Great furniture at prices worth celebrating.

adriatic.com.au

OAKLEIGH
1517 Dandenong Road
9569 7099

RICHMOND
509 Bridge Road
9429 7717

ESSENDON
Homemaker Hub DFO
9351 0669

NUNAWADING
343 Whitehorse Road
9878 8555

EPPING
3/560 High Street
9408 4911

FOUNTAIN GATE
Fountain Gate Super Centre
8786 5770

THOMASTOWN
Homemaker Centre
9465 9611

TAYLORS LAKES
Watergardens
9449 0233

MARIBYRNONG
Highpoint Homemaker Centre
9317 7037

ADRIATIC FURNITURE

EXCLUSIVE, YES. EXPENSIVE? NO.

INSIDE THIS WEEK...

Coaching Merry Go Round In VPL

Focus on Brendan Beni

www.goalweekly.com

$3

GOAL! WEEKLY

Season 3: Issue 5 Monday 21st May 2007

Supporting all colours and reporting in black and white

Photo by John Punshon

LIONS MAKE IT NINE!

PLUS ▶ THE LATEST ACTION FROM THE FOXTEL CUP, STATE & PROVI LEAGUES, THE WPL & JUNIORS!

OAKLEIGH
1517 Dandenong Road
9569 7099

RICHMOND
509 Bridge Road
9429 7717

ESSENDON
Homemaker Hub DFO
9351 0669

NUNAWADING
343 Whitehorse Road
9878 8555

EPPING
3/560 High Street
9408 4911

FOUNTAIN GATE
Fountain Gate Super Centre
8786 5770

THOMASTOWN
Homemaker Centre
9465 9611

TAYLORS LAKES
Watergardens
9449 0233

MARIBYRNONG
Highpoint Homemaker Centre
9317 7037

adriatic.com.au

ADRIATIC FURNITURE

EXCLUSIVE, YES. EXPENSIVE? NO.

HODGSON QUITS BERGERLAND

Hodgson's honeymoon at Heidelberg comes to a halt

Doug Hodgson has ended his brief reign as head coach of Heidelberg United.

Controversy appears to be simmering between the Olympic Village outfit and Hodgson after it came to light that within 24 hours of his departure from The Village he was back in the VPL with another job.

It has come to light that Hodgson will now take over the position vacated by Phil Stubbins at Richmond Eagles, who is preparing to move to the A-League's Adelaide United as an assistant coach.

The Bergers are crying foul over the chain of events that have taken place and both parties appear upset that the dispute looks likely to sour a once promising working relationship. Like most things in football, the main denominator in this equation seems to be money, or rather, the lack of it.

Hodgson said, "It's been an eventful week and to cut a long story short, Heidelberg have basically renegotiated on an agreement that was in place. That agreement was not negotiable at any stage of my coaching appointment and unfortunately the club have chosen to decide otherwise. I spoke to the boys on Monday night explaining the situation, and it left me no alternative but to hand in my resignation".

Hodgson, who made his debut as a player for Heidelberg in the NSL before playing professionally for Sheffield United in England added, "The club holds a special place in my heart, but realistically the club has only got itself to blame. That's not the supporters I'm talking about, but the people who drive things from behind the scenes".

Goal! Weekly contacted Heidelberg United President, Elia Deliyannis, for comment on the situation and were directed to The Warriors' website, where a statement had been posted. According to the statement, the club admits that Hodgson was in fact owed outstanding wages but the club appears to be annoyed at the swiftness with which the Eagles and Hodgson have moved to forge ties and the manner with which the whole episode has unfolded.

The statement reads that Heidelberg promised Hodgson that he would receive his money in due course, but Hodgson explained that he wasn't confident the club could deliver on its word, especially after previous attempts had not been met and duly decided to end his short tenure at The Village.

Asked whether or not he was in discussions with the Eagles prior to his announcement to leave, Hodgson flatly denied the claim saying, "Heidelberg put me in corner where I had nowhere else to go. I didn't take the Richmond position until Wednesday night after they initially contacted me on Tuesday. Let's be fair, at the end of the day, when you go to work you expect to be rewarded at the end of the week".

He continued, "Again, after two weeks work, you'd expect to be rewarded. Regardless of what job you do, would you think about actually turning up for work for the third week? It just begs the question that one has to ask themselves, if someone can't pay you for two weeks, how are they going to pay you for the third week"?

Hodgson also cited that the he completes an approximate 1600km weekly round trip from his farm in Wodonga to Melbourne to fulfil his coaching duties and said he was not prepared to persevere with that type of arrangement if he didn't feel a club could be forthcoming with any of its original agreements.

Former Frankston Pines coach Stan Webster, will be Hodgson's assistant at Kevin Bartlett Reserve.

The complete version of the statement released by the Heidelberg United President, Elias Deliyannis, can be viewed at www.heidelbergunited.com

Show me the money! After a dispute with Heidelberg Utd regarding outstanding wages, Doug Hodgson is now subsequently the new coach of Richmond Eagles.

BRENDAN BENI

RICHMOND EAGLES FC

FULL NAME: Brendan St George Beni
BIRTHPLACE: Kenya
BIRTH DATE: 6th July 1984
HEIGHT: 5'10" (6'0" including hair)
WEIGHT: 72kg
MARRIED: No
CAR: Mother's Holden Astra
OCCUPATION OUTSIDE OF FOOTBALL: Student
NICKNAME: Beni
PREVIOUS CLUBS: VIS, Altona East & Heidelberg United
REPRESENTATIVE HONOURS: Victorian U16, Australs U19 Festival Cup (Adelaide)
CHILDHOOD FOOTBALL HERO: Zinedine Zidane
FAVOURITE O/S PLAYER: Didier Drogba or Ronaldinho
FAVOURITE V-LEAGUE PLAYER: Me!
FAVOURITE FORMER SOCCEROO: Mehmet Durakovic
FAVOURITE CURRENT SOCCEROO: Archie Thompson
MOST MEMORABLE MATCH AS A PLAYER: Australs Vs Ajax
MOST MEMORABLE MATCH AS A FAN: Boca Juniors vs Riverplate in Independiente (2005)
MOST MEMORABLE GOAL YOU'VE SCORED: Far too many to mention…..
FUNNIEST MOMENT IN FOOTBALL: Playing school soccer my friend slipped in the change rooms and knocked himself out before the warm-up.
BIGGEST DISAPPOINTMENT: Not being invited by Guss Hiddink to partake in the World Cup
WORST INJURY: Torn ligaments in my right ankle
MOST DIFFICULT OPPONENT: Jeffrey Flemming
FAVOURITE AWAY GROUND: Nou Camp
SUPERSTITIONS: none
TYPICAL MATCH DAY MEAL: Pasta
WHAT ARE YOUR STRENGTHS: Speed, workrate, communication, vision et al
WHAT ARE YOUR WEAKNESSES: Girls, Jager, Scotch…to name a few
FAVOURITE TEAM WHEN GROWING UP: Arsenal
FAVOURITE OTHER SPORTS: Surfing
FAVOURITE OTHER SPORTSPERSON: Kelly Slater, Mick Fanning, Michael Jordan, Roger Federer
FAVOURITE FOODS: Mums cooking, Asian
FAVOURITE ACTOR/ACTRESS: Djimon Hounsou & Scarlett Johansson
HOBBIES: Guitar, Reading, Travelling
FAVOURITE HOLIDAY RESORT: Florianopolis, South Brazil
FAVOURITE NIGHTSPOT: St Jeromes in the city
IDEAL DATE: Moonlight Cinema
FAVOURITE TV SHOWS: Entourage, How I Met Your Mother, The Office
FAVOURITE MUSIC: Anything acoustic
FAVOURITE FILM: Endless Summer 1 & 2
LAST SOCCER SHIRT YOU BOUGHT: Boca Juniors
FUNNIEST RUMOUR YOU'VE HEARD ABOUT YOURSELF: Had a short stint playing in South America
BIGGEST INFLUENCE ON CAREER: Mother
BIGGEST DRAG IN SOCCER: Running
FOOTBALL AMBITION: Play overseas for a few years
WHICH PERSON IN THE WORLD WOULD YOU MOST LIKE TO MEET? : Richard Branson
YOUR TIP FOR THIS YEAR'S V-LEAGUE: Richmond Eagles!!

GOAL! WEEKLY

This week's line-up

Soccer Hotlines	3
Foxtel Cup Details Page	4
Lions v Bergers	5
Kingston v Georgies	6
Suburbs v Richmond	7
SWE v Royals	8
AIS v Cavaliers	9
Katsa's Korner	11
Boo's World	11
Monday Night Football	12
Magic v Cannons	14
Blues v Knights	15
Division One	16
State & Provi Leagues	17
WPL	21
Juniors	21-23
Succeroo: Pom's Home View	25
Football Focus	27

Goal! Weekly is published every Monday by
Alimental Enterprises Pty Ltd
PO Box 142
Port Melbourne, VIC, 3207
Phone: 9645-1440

Printed by
Streamline Press
155 Johstone St
Fitzroy, VIC, 3065

Distributed by
All Day Distribution Pty Ltd
PO Box 42
North Carlton, VIC, 3054

News Room: (03) 9645-1440
Advertising: (03) 9645-1440

news@goalweekly.com
mailbag@goalweekly.com
www.goalweekly.com

Editor: Costa Koutropoulos
Art Director: Carlos Ibarra
Production: Gagandeep Singh, MJ Ali.

Contributors:
Mark Boric, Richard Bartolo, Simon Chiarelli, George Egonidis, Steven Gray, Nick Townsend, Paul Jefferies, George Katsamboukas, Daryl Kennedy, Eddie Krncevic, Jeremy O'Neil, Teo Pellizzeri, Chris Priftis, George Stogiannou, Reuben Schembri, Richard Sucksmith, Adrian Ceddia, Bruno Zovko, Jason Gillick, Chris Vernuccio, Markian Jaworsky, Nat Adamopoulos, Craig MacKenzie, Bruce Darnell, Elias Simopoulos, Joe Novella

Photographers:
Daniel Flis, Daryl Kennedy,
John Punshon, Steve Starek.
Therese Duffy, George Stogiannou

Goal! Weekly endeavours to be as accurate as possible with everything it publishes.

The Fair Trading Act 1999 requires Goal! Weekly to disclaim any belief in the truth or falsity of information which is supplied to it and which is published in other than editorial content.

Have you moved?

Different postal address?

Let us know so we can make sure your club gets its copy of Goal! Weekly.

Contact the office direct on 9645 1440

KATSAKIS GETS ANOTHER CRACK

George Katsakis has been appointed the new coach at Olympic Village after Doug Hodgson left the club for Richmond Eagles.

It is the club's second coaching change in less than three months. Katsakis, like Hodgson, is also a former Berger, having played through the ranks at the club as a junior, right up until a leg break as a senior in 1985 against Green Gully.

It's the second time Katsakis will be involved as coach in the VPL. Equipped with a strong playing roster, last year he lead the newly promoted Kingston City to the top of the standings, before a run of indifferent results and the high expectations of the ambitious Grange Reserve outfit cost him his job. Until now, Katsakis has been in charge of Brunswick City in the State league Division One.

Katsakis returns to the VPL with former club Heidelberg United.

Asked how the Berger's position came about, George said, "Well, for one reason or another, things have obviously not gone to plan for Dougie and Heidelberg. I got a phone call on Monday night and I said I'd get back to the club within 24 hours, pending on certain situations. Apart from the obvious one of parting with Brunswick, I had to secure a few contractual agreements and then it was a done deal by Tuesday".

In an effort to obtain some sort of coaching stability, Katsakis'contract with the Bergers is for the next 18 months and would keep Katsakis at the helm of the Olympic Village until the end of the 2008 season. Katsakis took his new squad for its first training session last Wednesday night in preparation for the huge derby with neighbours, Preston Lions, over the weekend.

His initial impressions is that believes he's inherited a strong squad, similar in depth to the one he had at Kingston. In other developments at the club, Andy Vlahos will relinquish his captain's position and is now the new Player/Assistant coach.

Brunswick has since announced that Mick Kupinic (former Bentleigh Greens and Port Melbourne) will take over the role at Brunswick's Dunstan Reserve.

TRAJCEVSKI GONE!

The coaching merry go round continues in the Foxtel Cup after Zoran Trajcevski handed in his resignation from the Springvale White Eagles post.

Currently in last place, the VPL newcomers were on the wrong end of a 6-0 hammering to South Melbourne in Round 10 and a frustrated Trajcevski informed the club of his decision after a meeting with the club last Tuesday night.

"I had talks with the club over a month ago" Trajcevski said, "and I told them that if we don't sign more players then we're really going to find it a struggle in the VPL".

Ask what could have been done to avoid the situation, he replied "The club assured me back then that they would strengthen the squad once the transfer window opened. Since then, the club told me it doesn't have any money to spend on new players, and with the transfer window closing in a couple of weeks, it left me with no alternative but to go. I couldn't have done anything more than what I've done up until now, so we decided to go our separate ways. It's disappointing because we set up things up to be competitive in the Premier League.

He added, "They're excellent people at White Eagles, but they don't have a big budget this year". Trajcevski also said he's already got a few options to stay in the game and would like to make a return to football as soon as he could because "it is his life".

In the meantime, club captain Vlad Zoric will take over the role as caretaker coach whilst the club looks for a replacement.

Club secretary, Nada Visic, said "We came to a mutual agreement after Zoran expressed that there's wasn't much more he could do with the team, and we agreed. At the moment we're interviewing a couple of candidates and hopefully a decision will be made shortly". The club has since appointed Leon Gardikiotis as new coach. Leon coached at Premier League club Whittlesea Stallions in 2004 and has also previously been the Tahitian National Coach.

A concerned looking Zoran Trajcevski with one of his former squad members at White Eagles earlier in the season.

And don't forget to watch the offside!

the VICTORIAN FOOTBALL SHOW

wednesdays 8.30pm on channel 31

FOXTEL CUP STANDINGS

	P	W	D	L	F	A	PT
Oakleigh Cannons	11	6	3	2	21	13	21
Green Gully Cavaliers	11	6	2	3	18	11	20
Preston Lions	11	6	4	1	19	8	19
Essendon Royals	11	5	3	3	17	16	18
Melbourne Knights	11	4	4	3	11	8	16
Altona Magic	11	4	4	3	18	17	16
South Melbourne*	10	4	3	3	18	14	15
Fawkner Blues	11	4	3	4	10	10	15
Heidelberg Utd	11	4	3	4	15	17	15
Richmond	11	4	2	5	18	18	14
Sunshine Georgies	11	3	4	4	10	13	13
Kingston City	11	3	3	5	10	14	12
Whittlesea Zebras*	10	3	3	4	9	13	12
A.I.S	11	3	2	6	12	16	11
Western Suburbs	11	2	5	4	7	11	11
Springvale White Eagles	11	1	2	8	9	23	5

RESULTS

Kingston City	0 - 1	Sunshine Georgies
Altona Magic	0 - 1	Oakleigh Cannons
Springvale White Eagles	1 - 2	Essendon Royals
Preston Lions	1 - 0	Heidelberg United
Western Suburbs	1 - 0	Richmond Eagles
Fawkner Blues	1 - 0	Melbourne Knights
AIS	0 - 1	Green Gully Cavaliers
Whittlesea Zebras	... - ...	South Melbourne

RESERVE DETAILS

Kingston City 1 Sunshine Georgies 0 (HT: -), Altona Magic 2 Oakleigh Cannons 4 (HT: -), Springvale White Eagles 1 Essendon Royals 1 (HT: -), Preston Lions 0 Heidelberg Utd 1 (HT: -), Fawkner Blues 1 Melbourne Knights 5 (HT: -), Western Suburbs 3 Richmond 1 (HT: -), V.I.S Green Gully Cavaliers (HT: -), Whittlesea Zebras South Melbourne (HT: -)

	P	W	D	L	F	A	PT
Melbourne Knights	11	8	2	1	28	7	26
Springvale White Eagles	11	7	3	1	19	8	24
Oakleigh Cannons	11	6	2	3	26	18	20
Western Suburbs	11	6	1	4	23	14	19
Heidelberg Utd	11	6	1	4	17	18	19
Kingston City	11	5	2	4	15	18	17
Sunshine Georgies	11	5	1	5	17	16	16
Whittlesea Zebras	10	5	0	5	19	18	15
Fawkner Blues	11	4	3	4	13	18	15
V.I.S	10	4	2	4	16	13	14
Green Gully Cavaliers	10	4	2	4	15	14	14
Essendon Royals	11	4	2	5	15	19	14
Richmond	11	4	2	5	17	24	14
Preston Lions	11	2	3	6	14	19	6
South Melbourne	10	1	1	8	12	26	4
Altona Magic	11	1	1	9	14	30	4

THE TOP MARKSMEN

Player, Club	Goals
Masi, Esala Oakleigh Cannons FC	9
Georgioski, Blaze Preston Lions SC	7
Diaco, Ricky South Melbourne FC	6
Lagana, Frankie M Essendon Royals SC	6
Caldwell, Nathan South Melbourne FC	5
Curcija, Michael Altona Magic SC	5
Pelikan, Anthony Oakleigh Cannons FC	5
Zoric, Goran Springvale White Eagles SC	5
Armenian, Hamlet Whittlesea Zebras FC	4
Banks, Campbell Green Gully Cavaliers SC	4
Becvinovski, Saso Altona Magic SC	4
Catalano, Michael Essendon Royals SC	4
Nilo, Juan Oakleigh Cannons FC	4

ROUND TWELVE FIXTURES

Richmond Eagles
v
Fawkner Blues
Kevin Bartlett Reserve
Friday 25 May 8:15PM

Oakleigh Cannons
v
A.I.S
Jack Edwards Reserve
Friday 25 May 8:15PM

Essendon Royals
v
Whittlesea Zebras
Veneto Social Club
Friday 25 May 8:15PM

Sunshine Georgies
v
Western Suburbs
Chaplin Reserve
Sunday 27 May 3:00PM

South Melbourne
v
Preston Lions
Bob Jane Stadium
Sunday 27 May 4:30PM

Melbourne Knights
v
Altona Magic
Knights Stadium
Sunday 27 May 6:00PM

Green Gully Cavaliers
v
Springvale White Eagles
Green Gully Reserve
Sunday 27 May 6:00PM

Heidelberg Utd
v
Kingston City
Olympic Park (Village)
Sunday 27 May 6:00PM

SOME MOMENTS REQUIRE THE BEST

Danny Photo

SPECIALISES IN
WEDDINGS POTRAITS SPORTS PHOTOGRAPHY

Call Daniel Flis
0419 317 257

www.dannyphoto.com.au

PRESTON LIONS

0 - 1

HEIDELBERG UNITED

WARRIORS MISS SEES LIONS TRIUMPH

Prestons stretches unbeaten run to nine games

By Simon McCuskey
Photos by John Punshon

Nick Marinos missed a penalty and a chance to clinch a late point as Preston held on to defeat Heidelberg by 1-0 in the northern suburbs derby, courtesy of a Johnny Sapasovski goal in the 60th minute in front of approximately 2,500 spectators at B.T Connor Reserve.

The win extended Preston's unbeaten run to nine games and set up a pulsating showdown against South Melbourne next week, whilst the unlucky loss for Heidelberg gave new coach George Katsakis his first taste of defeat and ended Heidelberg's purple-patch five game unbeaten streak in the Foxtel Cup.

Both teams started the game in attacking fashion, creating an abundance of goal scoring opportunities, but were all thwarted by a series of offside calls. As the game settled, both Preston and Heidelberg were guilty of missing golden opportunities to score in the first half.

Andy Vlahos created the first legal chance of the game in the tenth minute when he fired a cross from the left side to find Nick Marinos on the edge of the box, but unfortunately his shot sailed wide.

Lions midfielder Steven Pace started a run in his own half in the twentieth minute to set up an unmarked Zoran Petrevski on the edge of the box, but his shot only picked out Heidelberg goalkeeper Pasi Schwalger.

Schwalger, back in the Heidelberg starting eleven, kept Heidelberg's clean sheet by making two saves in the space of minutes. Firstly, Johnny Sapasovski beat the offside trap and only had the Warrior's keeper to beat, but fired his shot straight into the arms of Schwalger. Seconds later, Schwalger was again to the rescue, holding onto a powerful strike from Marino Garsparis the second instance. This nearly sent fear into the Heidelberg camp, as Johnny Sapasovski was ready to swoop on a possible spilt ball from Schwalger on the near post.

In the final moments of the first half, Tony Ouliaris found Nick Marinos inside the box for Heidelberg, but Marinos sent his strike straight to Preston Lions keeper Lupce Acevski, who was playing against his old club for the first time.

The second half continued in the same fashion as the first, whereby both teams squandered chance upon chance in front of goal. The game came alive in the sixtieth minute, when Tony Sterjovski found space along the left flank and pinpointed a deadly left foot trademark cross into the edge of the six yard box which was headed home past the back post by Johnny Sapasovski. Although Schwalger got a touch on the flick, it wasn't enough to give the Lions the lead.

Nick Sabljak nearly cancelled out Preson's lead moments later by latching onto a set piece in midfield from 30 yards out. His strike found an avenue through the Lion's wall, but was not enough to beat Acevski who had it covered on the near post.

Just as when Preston appeared to be in pole position to clinch all three points, mayhem struck the Lion's defence in the 85th minute. Up to 10 players from both teams were scrambling for the hotly contested ball that the Lions failed to clear near their goal line. Despite the overcrowded box, Heidelberg managed to fire in a goal bounded shot which was blatantly handled on the line by Preston youngster Michael Miskas.

Referee Perry Muir had no other option but to dismiss Miskas, whilst Marinos gladly accepted the spot kick and a chance for Heidelberg to snatch a point away from home. However the script was not to be a happy ending for either Marinos, nor Heidelberg. Marinos watched his penalty hit the bar, bounce back into play and see it cleared by Steven Pace for Preston.

Preston held onto win the game minutes later, but it was a case of 'what if' for Heidelberg. "I was proud of my players performance this afternoon and felt that we deserved to at least secured a draw" mentioned debutant Heidelberg coach George Katsakis.

Meanwhile, Goran Lozanovski was thrilled to see his 10 man team hold off a strong finishing Heidelberg to secure all three points.

Man of the Match: Tony Ouliaris (Heidelberg)

Preston Lions' favourite son, Johnny Sapazovski, snatched the all important winner against arch-rivals Heidelberg at BT Conner reserve yesterday.

New Berger Asst coach, Andy Vlahos takes a swipe.

KINGSTON CITY

0 - 1

SUNSHINE GEORGIES

GEORGIES NOTCH FIRST WIN UNDER JONESY

Magnacca winner hauls Sunshine out of bottom four

By Teo Pellizzeri
Photos by George Stogiannou

Anthony Magnacca maybe a player of superb talent, but for Sunshine's 1-0 win over Kingston on Friday night he was cast in the role of Johnny-on-the-spot. It was the Georgies midfielder on hand to tap home in the 52nd minute after Barry Andrews charged off his line and missed the ball, the game ultimately decided by that one moment.

Kingston's chances of an equaliser took a severe dent just five minutes after going behind, Nick Tolios staying down after what seemed innocuous contact in midfield. After a lengthy period of time receiving attention from medics, he was stretchered off and taken to hospital for X-Rays and tests on a broken jaw. With only Antun Vulic to turn to up front, Kingston were unable to put together any threatening attacking moves after going behind. The Reds' best chance for the match to take the lead came in the 82nd minute, when a Jim Latinopoulos free kick from just outside the top of the penalty area required a tip-over save from Martin John.

The match got off to an uninspiring start, without a shot on target until the eighteenth minute, and neither keeper tested for the duration. The chests of Barry Andrews and Martin John received the occasional slow-moving pot shot from the top of the area during the opening period, but nothing to have them breaking off their line, or extending the arms for a meaningful save. It seemed nothing could spark either side into action, and although Kingston did have the better of the opening ten minutes, it was far from commanding football.

Spite wasn't on the agenda of these teams either, with the only incident of the first half over in an instant, with no retribution. Vasko Trpcevski was fouled by Andrew Ross in midfield, and remonstrated with the Kingston man after the foul. Both were booked, but the half continued with little animosity.

The match was played much like a nil-nil, and the wet conditions didn't help the cause. The fans in the ground were in no doubt as to the man of the match, Jonas Salley martialling the Sunshine defence, and keeping the scoring chances to an absolute minimum. Kingston coach Dean Hennessey has gone on record saying he will look for attacking players before the transfer window closes, but knows he's not the only manager in that situation.

Sunshine get three points from this game, but it was far from convincing in the final third. John Markovski believes his team has the talent to win on their terms, but in this match they found themselves falling into the trap of a scrap rather than a match. The Georgies have to make the most of their time with Jonas Salley at the back, and make sure clean sheets aren't wasted on 0-0's. Getting over the line against Kingston in a game seemingly destined to finish scoreless is a good start.

Man of the Match
Jonas Salley
(Sunshine Georgies)

Georgies goal hero, Anthony Magnacca, in action on Friday night.

FROM THE DUGOUT...

Dean Hennessy
Coach, Kingston City:

I was looking for a reaction from the players after our poor performance last weekend against Suburbs. I'm happy to say that the lads worked their socks off, played some decent stuff and really took the game to the Georgies. We were definitely worthy of a point, but unfortunately conceded a poor goal from my point of view.

John Markovski
Coach, Sunshine Georgies:

It was good to get a first win. The boys worked really hard and it was a battle. It was one of those games. At the end of the day, everyone did really well and I think we were a little bit hungrier than Kingston. Overall, I was pretty happy with our performance and I think the club will be happy that we managed to grab the three points.

Information Forum: Constitutional Reform Process

Football Federation Victoria (FFV) wishes to advise that the Football Forum is organising an open forum for all FFV stakeholders to attend.

The intention of the forum is to outline the process regarding the constitutional reform nomination and electoral process currently underway in Victoria.

The FFV is supportive of all activities that will help communicate the process and timelines for the nomination and elections of the Zone Delegates and Standing Committees. Mark Rendell the CEO of FFV will be attending the meeting to outline the process and to encourage all stakeholders in the sport to be part of the process.

Details for the meeting are:
Date: Monday May 21
Time: 7.00pm
Venue: Brunswick Zebras Soccer Club
Sumner Park
Allister Street, Brunswick East
Melway reference Map 30 C9

All club officials, referees, coaches, futsal representatives and interested stakeholders are welcome to attend and participate.

KUPINIC AT THE HELM FOR BRUNSWICK CITY

After what has been a crazy week for coaches leaving clubs in the Foxtel Cup the chain reaction reached the State League One side Brunswick.

It has been a tumultuous week for Brunswick City which lost coach, George Katsakis to Heidelberg on Tuesday. The movement of Stubbins to Adelaide United and the subsequent move of Hodgson from Heidelberg to Richmond meant that Katsakis who had earlier missed out on the number one job at Heidelberg was the next available candidate.

To Brunswick's credit they were well prepared for the move and within two days of Katsakis' departure had interviewed six excellent candidates for the number one job at Brunswick. In the final analysis it was Mike Kupinic who impressed the most and he took over Friday night and will be on the bench on Sunday against St. Albans. The committee and fans of Brunswick wish him all the best .

WESTERN SUBURBS

1 - 0

RICHMOND EAGLES

By Mark Boric
Photos by Daniel Flis

SUBURBS UPSET EAGLES WITH LATE GOAL

Change of guard and new faces fail to fire Richmond

Western Suburbs hosted Richmond Eagles high after recording their maiden Foxtel Cup win over Kingston City a week earlier. The Eagles had replaced Adeelaide United bound coach Phil Stubbins with Doug Hodgson in a dramatic week at the club in which Mark Byrnes and Yanni Galanos were signed and came straight into the starting line up for the clash with Suburbs.

Thirteen minutes into the game Nick Kalambokis released Galanos into the left corner, and his cross to the far post was cleared away from Semir Sivic as he tried to head goalwards. Shortly after came a series of errors when Graham Hockless gave the ball away to Tom Markovski in trying to thread a ball through, with Henry Fa'Arodo robbing the Suburbs defender inside the penalty area but having his shot saved by Stejpan Gal.

Gal had an easy save to make after Galanos could only stab at a ball chipped into the box by Brendan Beni. After twenty-two minutes Richmond had the best opportunity of the game so far when a Galanos free kick on the left was headed onto the top of the crossbar by Simon Webster.

The home side then had the chance to take the lead but Steve Burton cleared off the line after dangerous striker Igor Khrapko had rounded Stuart Webster and shot at goal from a slight angle. Just before the half hour mark Hockless volleyed over, rushing his effort after a flick on from Sivic fell to him beyond the far post and fourteen yards from goal.

The new Richmond defence seemed to be settling in well, with the most influential player in the midfield battle being Lorenz Kindtner, the Western Suburbs skipper. Neither side was capable of dominating the play, or scoring for that matter, and at the break the game still remained a stalemate.

Richmond's new signing, Yannis Galanos, gets dumped off the ball by Western Suburbs veteran playmaker Lorenz Kindtner as Doug Hodgson looks on from the background.

The second half saw little early action, and an hour had been played before either side had created a half-chance, a Sivic cross low to the near post cannoning off Gal and onto Markovski, who managed to spin around and gather the ball as it threatened to bounce over the line. Leandro Rizzo then headed over a cross from Kindtner before another spell of relative inaction.

The game sprung into life late on. Sivic hurt a knee in a tackle and was replaced by Daniel Visevic. Steve Burton hit a free kick just wide of the top corner. Substitute Xhezair Sulemani also went close from a set-piece, forcing a parry from Gal which saw Drew Laurence put the rebound wide.

With three minutes remaining Khrapko won Western Suburbs a penalty. Finding room on the right broke into the box and was one-on-one with Stuart Webster, going to ground as the Richmond keeper dived at the ball as he tried to go around him. Referee Steven Gregory pointed to the spot, and Ricardo Castro stepped up and gave Suburbs the lead. Webster got a hand to the ball as he dived to the left, but not enough to turn it around the post.

The points were not yet won, and Gal had to block a shot when Visevic chipped the ball over a defender and blasted at goal from twelve yards out. Burton volleyed wide after Sulemani had flicked on a long throw in the Eagles last attack on goal before the final whistle condemned them to a second defeat in succession.

For Western Suburbs it was a second win in a row, giving the side some hope of climbing further away from the lower reaches of the Foxtel Cup table.

MAN OF THE MATCH:
Igor Khrapko
(Western Suburbs)

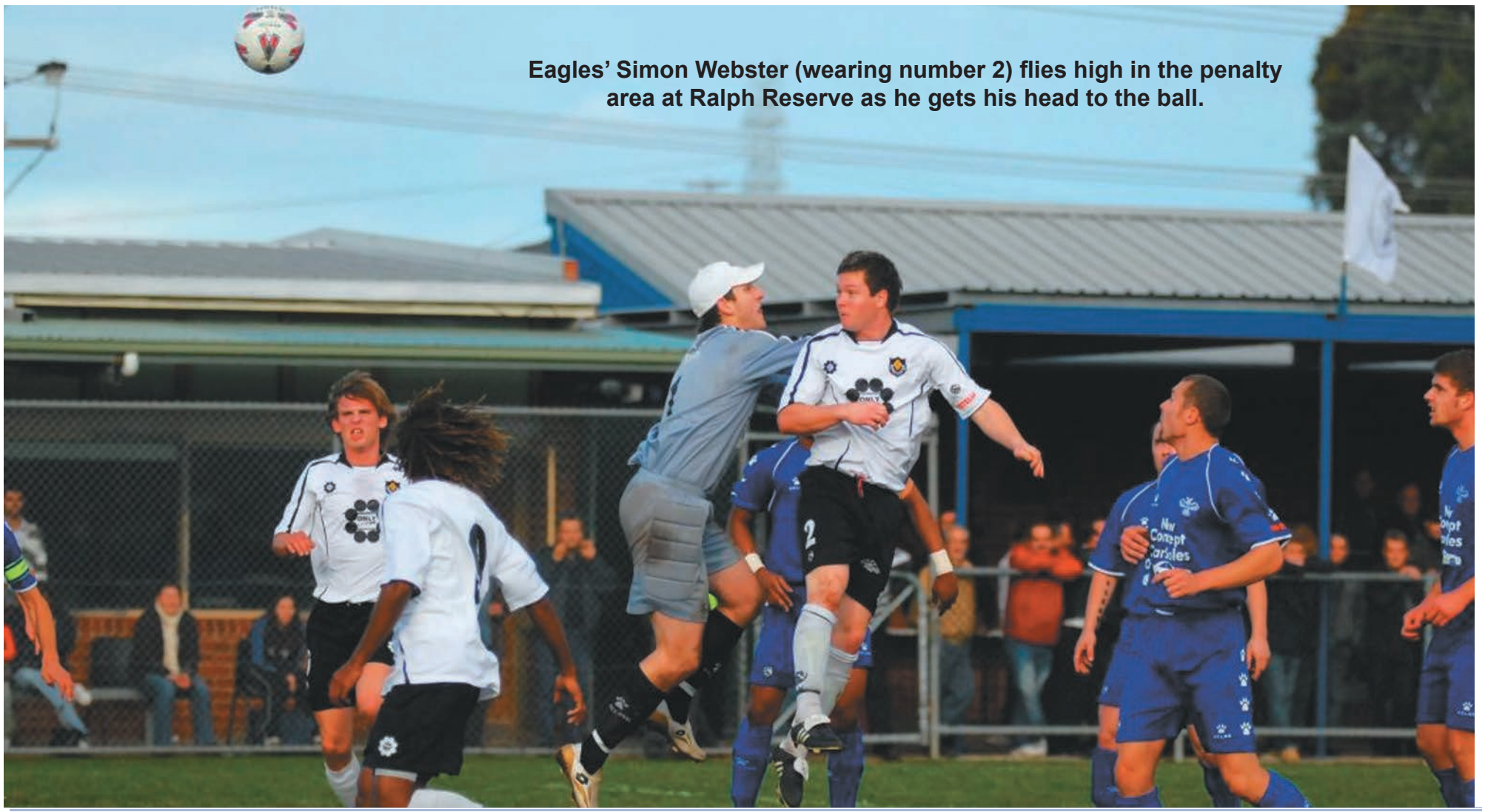

Eagles' Simon Webster (wearing number 2) flies high in the penalty area at Ralph Reserve as he gets his head to the ball.

SPRINGVALE WHITE EAGLES

1 - 2

ESSENDON ROYALS

By Anthony Hernandez
Photos by Daniel Flis

ROYALS RETURN TO TOP SIX

White Eagles campaign suffers further adversity

Essendon Royals secured its fifth win of the season when it defeated Springvale White Eagles by a scoreline of 2-1 on Saturday night at White Eagles Stadium.

Goals by Joseph Youseff and Farouk Tijani were enough to secure the Royals an important away victory and subsequently project the club back into the Top Six, keeping pace with the front-runners of the competition.

The match was hampered by wet and windy conditions which made it difficult for players to adjust and depriving spectators of any chance of watching a quality spectatcle.

However, to both teams credit, the players perservered and a number of chances were created during the course of the evening. The Royals broke the deadlock shortly before half-time when a fortunate bounce of the ball allowed it to capatilise on some Eagles misfortune.

Man of the match, Farnk Catalano, pounced on a loose ball in the middle of the park after a Springvale White Eagle's pass hit the referee in the back. Catalan duly dispatched team-mate Youseff with a telling pass, who duly ran forward, beat his man, before his strike on goals deflected off the Eagle's 'keeper and into the net.

Suffice to say, that particular passage of play exquisitely summed up Springvale's week and perhaps its season, after losing its coach Zoran Tracjevski and finding itself firmly rooted at the foot of the Foxtel ladder.

The Royals doubled its advantage on the other side of the half-time break when Farouk Tijani showed his pace to latch onto a Frank Catalano flick, moving swiftly to bury his shot and extend the visitors lead.

Both teams continued to attack and numerous chances by both teams went begging. A couple of one on one opportunities with the goalkeepers presented themselves, but unfortunately on this occassion the 'keepers kept the forwrds at bay,

In the latter stages of the match Springvale White Eagles were rewarded for its efforts when it managed to pull a goal back and reduce the deficit.

A free-kick just ouside the penalty area was quickly taken, catching the Royals defence off guard, and converted to give some hope for the home side for the remaining period of the match.

However, the Royals hung on to a deserved victory and depending on other weekend results could find itself sitting as high as second position onced again.

Next week, the Royals face Whittlesea Zebras, whilst the Eagle travel to Green Gully.

Man of the Match
Frank Catalano
(Essendon Royals)

Right: Royals goalscorer, Joseph Youseff, in action earlier in the season.

RIZZO SET TO RAZZLE PERTH

Perth Glory scored a significant recruiting victory today after securing the services of
highly rated Australian International Nick Rizzo for the next two seasons.

Rizzo spent the last 11 years playing overseas including stints with Liverpool, Crystal Palace and Milton Keynes Dons in England as well as four seasons in Italy. The goal scoring winger rejected several offers to remain in Europe and said he is enthusiastic about making his Hyundai A-League debut with Perth."The A-League has been a fantastic success and has created a really strong national competition," Rizzo said.

"After speaking with the coaching staff at Perth Glory I saw an excellent opportunity to come back to Australia and play at a great club which I believe is definitely on the
way up," he added. The skilful left footer represented Australia at the 2000 Olympics and has one Socceroos cap to his name. Rizzo believes playing in the Hyundai A-League under Glory coaches Ron Smith and David Mitchell will enable him to again push for a recall to the national squad.

"While I'd love to have another chance to play with the Socceroos, my primary focus is to play consistent football for Perth and the rest will take care of itself," he said.

Perth Glory coach Ron Smith is delighted the talented 27 year old has committed to the club after several months of discussions and believes Rizzo's experience and goal scoring knack will be a huge boost for the Glory this season.

"He's a very versatile player who has played predominantly wide on the left but also has the ability to play as a striker. He has a great engine and terrific pace with the
capacity to put it in the back of the net regularly," Smith said. "He's a bubbly character and I'm sure he will fit in really well with the other lads and quickly become a fan favourite," Smith added. Rizzo will join his new team mates after his wedding in mid June. Perth Glory has 20 contracted players for the Hyundai A-League 2007/08 season.

Nick Rizzo Fact File

Born: 09/06/1979 (27yrs)
Playing Career: Liverpool FC 1996-98; Crystal Palace 1998-2000; Ternana 2000-03; AC Prato 2003-04; Milton Keynes Dons 2004-2007; Grimsby Town (loan) 2007.

Representative Honours:
Australian Under 17,
Australian Under 20,
Australian Under 23 - Olympic Squad 2000.

GET YOUR TEAM PICTURE TAKEN!

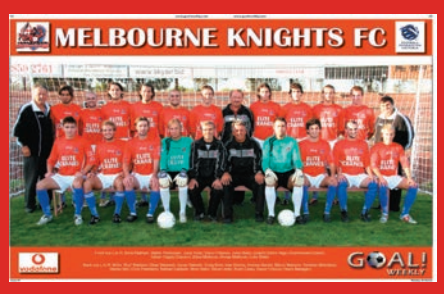

GOAL! WEEKLY

ALL AGES
ALL LEVELS
WELCOME TO ENQUIRE
WE VISIT YOU!

FOR BOOKINGS CALL 9645 1440

AIS

0 - 1

GREEN GULLY CAVALIERS

By Markian Jaworsky
Photos by Daniel Flis

GULLY KEEPS ON CANNONS' HEALS

Set piece specialist Vargas steals the show

An Andy Vargas trademark freekick was all that separated the Green Gully Cavaliers from the young Socceroo hopefuls, the Australian Institute of Sport.

It was that early goal that set the Cavaliers up for the task of containing the young fiesty A.I.S. team and holding onto a one goal lead for the rest of the match. Midway through the first half, Campbell Banks almost found himself on the score sheet again after his three goal last week, but the A.I.S.'s goalkeeper Jerrad Tyson was on hand to stop Banks' shot at the near post after some fantastic lead up play on the wing by Kristian Ivesic.

Just before halftime the A.I.S. did cause a few headaches for the Cavaliers defense, A.I.S. star, Isaka Cernak, dribbled all of four Gully defenders before hitting the Green Gully post, with the ball rebounding out for the goalkick.

Substitute Matthew Sanders came on as a substitute in the second half, as did midfielders Marcelo Pena and John Adam. Sanders was unlucky not to have had a penalty during the second half, as he was caught from behind inside the A.I.S. area, whilst at the other end of the pitch goalkeeper Ante Loncaric, and defenders Dean Fak and Dragi Nastevski both had close calls, when caught on the counter attack.

The under 21's match unfortunately was not played due to the Green Gully Soccer Club and the FFV being unable to agree to terms of playing conditions. In elite level sport in Australia (A-League, NRL, AFL) there is no longer a reserves competition with games played just prior to seniors. Reserve competitions in Europe for football, are played as midweek fixtures on other grounds to allow senior players to get game time before a match on the weekend, which also allows younger players to gain experience playing with older players. Green Gully's attempts to have the Under 21 game played on ground 2 (which is in better condition than many senior grounds in Victoria) was refused by the FFV, aswell as attempts to have the game played midweek. The reality of the situation, is that with water restrictions this year, Green Gully is lumped with unsustainable ground maintenance expenses to keep its senior ground at a level fitting of this level of competition.

GOAL! WEEKLY NOW AVAILABLE AT THE FOLLOWING GOOD NEWSAGENTS EVERY MONDAY

SANCTUARY LAKES NEWSAGENCY:
DALTON VILLAGE NEWSAGENCY: C/ NORTHERN HOME DELIVERIES
LYGON STREET NORTH NEWSAGENCY: C/ KENHILL DISTRIBUTION BRUNSWICK
WEST ESSENDON NEWSAGENCY: BUCKLEY STREET ABERFELDIE
AIRPORT WEST NEWSAGENCY: MCNAMARA AVENUE AIRPORT WEST
DUNDAS PLACE NEWSAGENCY: A BRPORT STREET ALBERT PARK
ALBURY NEWSAGENCY: OLIVE STREET ALBURY NSW
ALPHINGTON NEWSAGENCY: HEELBERG ROAD ALPHINGTON
ALTONA NEWSAGENCY: PIER STREET ALTONA
ALTONA EAST NEWSAGENCY: THE CIRCLE ALTONA EAST
CENTRAL SQUARE NEWSAGENCY: CENTRAL AVENUE ALTONA MEADOWS
ALTONA NORTH NEWSAGENCY: BORRACK SQUARE ALTONA NORTH
HARRINGTON SQUARE NEWSAGENCY: SHOP HARRINGTON SQ. S/C ALTONA WEST
ASCOT VALE NEWSAGENCY: UNION ROAD ASCOT VALE
ASHWOOD NEWSAGENCY: WARRIGUL ROAD ASHWOOD
AVONDALE HEIGHTS NEWS & LOTTO: MILITARY ROAD AVONDALE HEIGHTS
BAIRNSDALE NEWSAGENCY**: BAILEY STREET BAIRNSDALE
CARLISLE NEWSAGENCY: CARLISLE STREET BALACLAVA
BRGE MALL NEWSAGENCY: BRGE MALL BALLARAT
CENTRAL SQUARE NEWSAGENCY: C/ CALEDONIAN GARAGE BALLARAT
WILLIAMS NEWSAGENCY**: STURT STREET BALLARAT
BALWYN NEWSAGENCY: WHITEHORSE ROAD BALWYN
YOORALLA NEWSAGENCY: B BELMORE ROAD BALWYN
BARWON HEADS NEWSAGENCY: HITCHCOCK STREET BARWON HEADS
BELL PARK NEWSAGENCY: MILTON STREET BELL PARK
GIBSONS NEWSAGENCY: MCCRAE STREET BENDIGO
STRATH VILLAGE NEWSAGENCY: CNR CONDON & EDWARDE STREETS BENDIGO
BENDIGO DISTRIBUTION SERES: EVE COURT BENDIGO NORTH
BENNETSWOOD NEWSAGENCY: STATION STREET BENNETTSWOOD
CENTRAL BENTLEIGH NEWSAGENCY: CENTRE ROAD. BENTLEIGH
PATTERSON NEWSAGENCY: PATTERSON ROAD BENTLEIGH
CENTREFIELD NEWSAGENCY: CENTRE ROAD BENTLEIGH EAST
CHESTERVILLE NEWSAGENCY: CHESTERVILLE ROAD BENTLEIGH EAST
BERWICK NEWSAGENCY: HIGH STREET BERWICK
BLACKBURN NORTH NEWSAGENCY: SPRINGFIELD ROAD BLACKBURN NORTH
BLACKBURN SOUTH NEWSAGENCY: CANTERBURY ROAD BLACKBURN SOUTH
BORONIA VILLAGE NEWSAGENCY: SHOP A / BORONIA ROAD BORONIA
NEWSLINE NEWSAGENCY: SHOP : BOX HILL CENTRAL BOX HILL
BELMORE NEWSAGENCY: BELMORE ROAD BOX HILL NORTH
BOX HILL NORTH NEWSAGENCY: STATION STREET BOX HILL NORTH
KERRIMUIR NEWSAGENCY: MDLEBOROUGH ROAD BOX HILL NORTH
BOX HILL SOUTH NEWSAGENCY: CANTERBURY ROAD BOX HILL SOUTH
WATTLE PARK NEWSAGENCY: A ELGAR ROAD BOX HILL SOUTH
HIGHWAY NEWSAGENCY: B HAWTHORN ROAD BRIGHTON EAST
BARKLY SQUARE LOTTO & NEWS: C/ KENHILL DISTRIBUTION BRUNSWICK
BRUNSWICK NEWSAGENCY: C/ KENHILL DISTRIBUTION BRUNSWICK
EAST BRUNSWICK NEWSAGENCY: C/ KENHILL DISTRIBUTION BRUNSWICK
MORELAND NEWSAGENCY: C/ KENHILL DISTRIBUTORS BRUNSWICK
NICHOLSON STREET NEWSAGENCY: C/ KENHILL DISTRIBUTION BRUNSWICK
WEST BRUNSWICK POST & LOTTO: C/ KENHILL DISTRIBUTION BRUNSWICK
WESTGARTH NEWSAGENCY: C/ KENHILL DISTRIBUTION BRUNSWICK
BULLEEN PLAZA NEWSAGENCY: SHOP : BULLEEN
THOMPSONS ROAD NEWSAGENCY: A THOMPSONS ROAD BULLEEN
BUNDOORA CENTRE NEWSAGENCY: SHOP / PLENTY ROAD BUNDOORA
BUNDOORA NEWSAGENCY: PLENTY ROAD BUNDOORA
BURNLEY NEWSAGENCY: BURNLEY STREET BURNLEY
BENNETSWOOD: BURWOOD HIGHWAY BURWOOD EAST
BURWOOD NEWSAGENCY: TOORAK ROAD CAMBERWELL
CAMBERWELL NEWSAGENCY: BURKE ROAD CAMBERWELL
LYGON AUTHORISED NEWSAGENCY: LYGON STREET CARLTON
PRINCES HILL NEWSAGENCY: LYGON STREET CARLTON NORTH
RATHDOWNE NEWSAGENCY: RATHDOWNE STREET CARLTON NORTH
CARNEGIE NEWSAGENCY: KOORNANG ROAD CARNEGIE
OAKLEIGH SOUTH NEWSAGENCY: C/ SOUTHERN DISTRIBUTION & DELIVERY SERV CARNEGIE

SOUTHERN DISTRIBUTION & DELIVERY SERE: NORTH ROAD CARNEGIE
CARRUM NEWSAGENCY: STATION STREET CARRUM
CAULFIELD NEWSAGENCY: DERBY ROAD CAULFIELD EAST
CHADSTONE CENTRE NEWSAGENCY: SHOP : CHADSTONE
SOUTHLAND NEWSAGENCY: WESTFIELD SHOPPING TOWN CHELTENHAM
:: :

CLAYTON AUTHORISED NEWSAGENCY: CLAYTON ROAD CLAYTON
BATMAN NEWSAGENCY: C/ PASCOE VALE CENTRAL COBURG
COBURG NEWSAGENCY: SYDNEY ROAD COBURG
BLANES NEWSAGENCY**: MURRAY STREET COLAC
LOCAL DELIVERY P/L: DOWN STREET COLLINGWOOD
CORIO VILLAGE NEWSAGENCY**: SHOP : CORIO VILLAGE CORIO
COWES NEWSAGENCY**: THOMPSON AVENUE COWES
CRAIGIEBURN NEWSAGENCY: SHOP MALL CRAIGIEBURN S/C CRAIGIEBURN
CRANBOURNE NEWSAGENCY: HIGH ST CRANBOURNE
THOMPSON PARKWAY NEWSAGENCY: CNR SOUTH GIPPSLAND HIGHWAY & CRANBOURNE NORTH
CROYDON NORTH NEWSAGENCY: EXETER ROAD CROYDON NORTH
DOVETON NEWS & LOTTO: C/ SOUTH EASTERN DANDENONG
LONSDALE NEWSAGENCY: LONSDALE STREET DANDENONG
LUCKY WINNERS LOTTO: HEMMINGS STREET DANDENONG
SOUTH EASTERN DISTRIBUTION SERES: FACTORY : DANDENONG
DEEPDENE NEWSAGENCY: WHITEHORSE ROAD DEEPDENE
DEER PARK NEWSAGENCY: BALLARAT ROAD DEER PARK
DINGLEY AUTHORISED NEWSAGENCY: CENTRE DANDENONG ROAD DINGLEY VILLAGE
EAST DONCASTER NEWSAGENCY: JACKSON COURT DONCASTER EAST
DROMANA NEWSAGENCY: NEPEAN HIGHWAY DROMANA
BANYULE NEWSAGENCY: GREVILLE ROAD EAST ROSANNA
ECHUCA NEWSAGENCY**: HARE STREET ECHUCA
ELSTERNWICK NEWSAGENCY: GLENHUNTLY ROAD ELSTERNWICK
RIPPONLEA NEWSAGENCY: GLEN EIRA ROAD ELSTERNWICK
ELWOOD NEWSAGENCY: ORMOND ROAD ELWOOD
FAIRFIELD NEWSAGENCY: STATION STREET FAIRFIELD
FAWKNER NEWSAGENCY: BONWICK ST FAWKNER
MOOMBA PARK NEWSAGENCY: ANDERSON ROAD FAWKNER
NORTH FITZROY NEWSAGENCY: ST. GEORGES ROAD FITZROY NORTH
KINGSVILLE NEWSAGENCY: SOMERVILLE ROAD FOOTSCRAY WEST
BRENTFORD SQUARE NEWSAGENCY: BRENTFORD SQUARE FOREST HILL
FOREST HILL NEWSAGENCY: SHOP WESTERN ENTRANCE FOREST HILL
FOUNTAIN GATE NEWSAGENCY: SHOP LEVEL FOUNTAIN GATE
BEACH STREET NEWSAGENCY: BEACH STREET FRANKSTON
FRANKSTON NEWSAGENCY: KEYS STREET FRANKSTON
YOUNG STREET NEWSAGENCY: YOUNG STREET FRANKSTON
BAY CITY NEWSAGENCY: SHOP BAY CITY PLAZA GEELONG
GEELONG NEWSAGENCY & LOTTO: MOORABOOL STREET GEELONG
GEELONG WEST NEWSAGENCY: P.O. BOX GEELONG WEST
GLENFIELD NEWSAGENCY: GLENHUNTLY ROAD GLEN HUNTLY
GLEN WAVERLEY AUTHORISED NEWSAGENY: SHOP L GLEN S\C SPRINGVALE RD GLEN WAVERLEY
KINGSWAY NEWSAGENCY: KINGSWAY GLEN WAVERLEY
SYNDAL NEWSAGENCY: BLACKBURN ROAD GLEN WAVERLEY
GLENHUNTLY NEWSAGENCY: GLENHUNTLY ROAD GLENHUNTLY
GLENROY NEWSAGENCY: PASCOE VALE ROAD GLENROY
GREENSBOROUGH NEWSAGENCY: SHOP GREENSBOROUGH
GREENVALE NEWSAGENCY: SHOP & CNR MICKLEHAM & GREENVALE GREENVALE
HADFIELD NEWSAGENCY: WEST STREET HADFIELD
HAMPTON EAST NEWSAGENCY: BLUFF ROAD HAMPTON EAST
HAMPTON PARK NEWSAGENCY: PARK SQUARE HAMPTON PARK
GLENFERRIE NEWSAGENCY: REAR ENTRANCE: BURWOOD ROAD HAWTHORN
HAWTHORN WEST NEWSAGENCY: CHURCH STREET HAWTHORN
AUBURN NEWSAGENCY: AUBURN ROAD HAWTHORN EAST
AUBURN SOUTH NEWSAGENCY: AUBURN ROAD HAWTHORN EAST
HEELBERG NEWSAGENCY: BURGUNDY STREET HEELBERG
THE MALL NEWSAGENCY: SHOP : HEELBERG WEST
HIGHETT NEWSAGENCY: RAILWAY PARADE HIGHETT
HOPPERS CROSSING NEWSAGENCY: OLD GEELONG ROAD HOPPERS CROSSIN

SQUIRES NEWSAGENCY: FIREBRACE STREET HORSHAM
HUNTINGDALE NEWSAGENCY: HUNTINGDALE ROAD HUNTINGDALE
EAST IVANHOE NEWSAGENCY: LOWER HEELBERG ROAD IVANHOE EAST
KEILOR NEWSAGENCY: CALDER HIGHWAY KEILOR
KEILOR DOWNS NEWSAGENCY: SHOP : KEILOR DOWNS PLAZA KEILOR DOWNS
GO LUCKY PTY LTD: MACAULAY ROAD KENSINGTON
COTHAM NEWSAGENCY: COTHAM RD KEW
NORTH KEW NEWSAGENCY: WILLSMERE ROAD KEW
PARKMORE NEWSAGENCY: PARKMORE SHOPPING CENTRE KEYSBOROUGH
KILMORE NEWSAGENCY**: SYDNEY STREET KILMORE

LALOR NEWSAGENCY: STATION STREET LALOR
LAVERTON NEWSAGENCY: AVIATION ROAD LAVERTON
LORNE NEWSAGENCY: MOUNTJOY PARADE LORNE

ECHO FM HAROULA: C/ LOWER TEMPLESTOWE LOWER TEMPLESTOWE
LOWER TEMPLESTOWE NEWSAGENCY: MACEDON ROAD LWR TEMPLESTOWE
MALVERN NEWSAGENCY: GLENFERRIE ROAD MALVERN
MALVERN VILLAGE NEWSAGENCY: MALVERN ROAD MALVERN
WINTERGLEN NEWSAGENCY MALVERN LOTTO: GLENFERRIE ROAD MALVERN
CENTRAL PARK NEWSAGENCY: WATTLETREE ROAD MALVERN EAST
HIGH STREET NEWSAGENCY: C/ CENTRAL PARK NEWSAGENCY MALVERN EAST
McKINNON NEWSAGENCY: MCKINNON ROAD MCKINNON
McGILLS NEWSAGENCY: ELIZABETH STREET MELBOURNE
MELBOURNE CENTRAL NEWSAGENCY: KING STREET MELBOURNE
THE SOURCE NEWSAGENT: QUEEN STREET MELBOURNE
MELTON AUTHORISED NEWSAGENCY: HIGH STREET MELTON
MENTONE NEWSAGENCY: COMO PARADE MENTONE
THRIFT PARK NEWSAGENCY: SHOP / LWR DANDENONG ROAD MENTONE
KLEMM'S MILDURA NEWSAGENCY: EIGHTH ST MILDURA
MILL PARK AUTHORISED NEWSAGENCY: STABLES S/C. CNR CHILDS RD & REDLEAP AV MILL PARK

MITCHAM NEWSAGENCY: WHITEHORSE ROAD MITCHAM
YEATMAN'S NEWSAGENCY: A MOORE STREET MOE
MOONEE PONDS WEST NEWSAGENCY: MARIBYRNONG ROAD MOONEE PONDS
PUCKLE STREET NEWSAGENCY: PUCKLE STREET MOONEE PONDS
MOOROOLBARK NEWSAGENCY: BRICE AVENUE MOOROOLBARK
MORNINGTON NEWSAGENCY: MAIN STREET MORNINGTON
SCRIBES NEWSAGENCY**: SHOP /: MORNINGTON VILLAGE MORNINGTON
MORWELL NEWSAGENCY**: COMMERCIAL ROAD MORWELL
PINEWOOD NEWSAGENCY: SHOP : CENTREWAY SHOPPING CENTRE MOUNT WAVERLEY
WAVERLEY GARDENS NEWSAGENCY: SHOP : WAVERLEY GARDENS MULGRAVE
MURRUMBEENA NEWSAGENCY: NEERIM RD MURRUMBEENA
NARRE WARREN NEWS & TATTS: SHOP : NARRE WARREN
NEWMARKET NEWSAGENCY: RACECOURSE ROAD NEWMARKET
NEWPORT NEWSAGENCY: HALL STREET NEWPORT
NEWPORT WEST NEWSAGENCY: CHALLIS STREET NEWPORT WEST
NDRIE NEWSAGENCY: KEILOR ROAD NDRIE
NOBLE PARK NEWSAGENCY: DOUGLAS ST. NOBLE PARK
VARIETY NEWSAGENCY: HEATHERTON ROAD NOBLE PARK
NORTH BALWYN NEWSAGENCY: DONCASTER ROAD NORTH BALWYN
NTH BRIGHTON AUTHORISED N/AGENCY: BAY STREET NORTH BRIGHTON
CROXTON NEWSAGENCY: HIGH STREET NORTHCOTE
NORTHCOTE NEWSAGENCY: HIGH STREET NORTHCOTE
NORTHCOTE NEWSPLAZA: LOADING BAY NORTHCOTE
NORTH ESSENDON NEWSAGENCY: MT.ALEXANDER ROAD NTH ESSENDON
MOUNTAINVIEW NEWSAGENCY: A SPRINGFIELD ROAD NUNAWADING
NUNAWADING NEWSAGENCY: STATION STREET NUNAWADING
OAK PARK NEWSAGENCY: SNELL GROVE OAK PARK
OAKLEIGH NEWSAGENCY: SHOP OAKLEIGH
PASCOE VALE NEWSAGENCY: C/ OAK PARK NEWSAGENCY PASCOE VALE
COONANS HILL NEWS/TATTS/POST OFFICE: COONANS ROAD PASCOE VALE SOUTH
PAPER N POST: C/ PASCOE VALE CENTRAL PASCOE VALE SOUTH
PORT MELBOURNE NEWSAGENCY: BAY STREET PORT MELBOURNE
PORTARLINGTON NEWSAGENCY**: SHOP / NEWCOMBE STREET PORTARLINGTON
LEBA ADVERTISING: HIGH STREET PRAHRAN
PRAHRAN MARKET NEWSAGENCY: SHOP A: CATO STREET PRAHRAN
NORTHLAND NEWSAGENCY: SHOP : SHOPPING CENTRE PRESTON
PRESTON NEWSAGENCY: HIGH STREET PRESTON
PRESTON TOWN HALL NEWSAGENCY: HIGH STREET PRESTON
PRESTON WEST NEWS & LOTTO: BELL STREET PRESTON WEST
BANFF STREET NEWSAGENCY: BANFF STREET RESERVOIR
BROADWAY NEWSAGENCY: BROADWAY RESERVOIR
RESERVOIR NEWSAGENCY: EDWARDES STREET RESERVOIR
VERNONS NEWSAGENCY: A BRGE ROAD RICHMOND
ROSANNA NEWSAGENCY: LOWER PLENTY ROAD ROSANNA
RYE NEWSAGENCY: POINT NEPEAN ROAD RYE
LORDS NEWSAGENCY**: RAYMOND STREET SALE
SALE NEWSAGENCY**: RAYMOND STREET SALE
BAYSE DISTRIBUTION: FACTORY SEAFORD
SEAFORD NEWSAGENCY: NEPEAN HIGHWAY SEAFORD
SEDDON NEWSAGENCY: CHARLES STREET SEDDON
:: :

GOULBOURN VALLEY NEWSAGENCY: WYNDHAM STREET SHEPPARTON
LOVELL'S NEWSAGENCY**: WYNDHAM ST SHEPPARTON
BORDER NEWSAGENCY: GLENHUNTLY ROAD SOUTH CAULFIELD
CLARENDON NEWSAGENCY: CLARENDON STREET SOUTH MELBOURNE
CHAPEL STREET NORTH NEWS & POST: CHAPEL STREET SOUTH YARRA
SPOTSWOOD NEWSAGENCY: HUDSONS ROAD SPOTSWOOD
SOUTHVALE NEWSAGENCY: SPRINGVALE ROAD SPRINGVALE SOUTH
ST ALBANS NEWSAGENCY: MAIN ROAD EAST ST ALBANS
ST LEONARDS NEWSAGENCY: FORESHORE ROAD ST LEONARDS
ESPLANADE NEWSAGENCY: FITZROY STREET ST. KILDA
VILLAGE BELLE NEWSAGENCY: ST.KILDA
SOUTH MELBOURNE NEWSAGENCY: CLARENDON ST. STH MELBOURNE
SUNBURY NEWSAGENCY**: BROOK STREET SUNBURY
SOUTH SUNSHINE NEWSAGENCY: TALLINTYNE ROAD SUNSHINE
SUNSHINE NEWSAGENCY: HAMPSHIRE ROAD SUNSHINE
SWAN HILL NEWSAGENCY: CAMPBELL STREET SWAN HILL
WATERGARDENS NEWSAGENCY: SHOP TAYLORS LAKES
TEMPLESTOWE NEWSAGENCY: JAMES STREET TEMPLESTOWE
NORTHERN HOME DELIVERIES: FACTORY : MACQUARIE DRIVE THOMASTOWN
NORMANBY NEWSAGENCY: HIGH STREET THORNBURY
ROSSMOYNE NEWSAGENCY: STATION STREET THORNBURY
HAWKSBURN NEWSAGENCY: MALVERN ROAD TOORAK
TOORAK VILLAGE NEWSAGENCY: TOORAK ROAD TOORAK
TORQUAY NEWSAGENCY**: GILBERT STREET TORQUAY
BRAYBROOK NEWSAGENCY: SOUTH ROAD TOTTENHAM
TRARALGON NEWSAGENCY**: FRANKLIN STREET TRARALGON
GLADSTONE PARK NEWSAGENCY: SHOP TULLAMARINE
VERMONT AUTHORISED NEWSAGENCY: CANTERBURY ROAD VERMONT
VERMONT SOUTH NEWSAGENCY: BURWOOD HIGHWAY VERMONT SOUTH
KNOX CITY NEWSAGENCY: SHOP : SHOPPING CENTRE WANTIRNA SOUTH
HEEPS NEWSAGENCY**: TORIA STREET WARRAGUL
WATSONIA NEWSAGENCY: WATSONIA ROAD WATSONIA
WERRIBEE NEWSAGENCY: STATION STREET WERRIBEE
WERRIBEE PLAZA NEWSAGENCY: SHOP T: SHOPPING CENTRE WERRIBEE
MELVILLE NEWSAGENCY: MORELAND ROAD WEST BRUNSWICK
NORTH MELBOURNE NEWSAGENCY: ROSSLYN STREET WEST MELBOURNE
WESTALL NEWSAGENCY: ROSEBANK AVENUE WESTALL
BRANDON PARK NEWSAGENCY: SHOP WHEELERS HILL
WHEELERS HILL NEWSAGENCY: JELLS ROAD WHEELERS HILL
WHITTLESEA NEWSAGENCY**: CHURCH STREET WHITTLESEA
WILLIAMSTOWN NEWS & LOTTO: DOUGLAS PARADE WILLIAMSTOWN
WINDSOR NEWSAGENCY: CHAPEL STREET WINDSOR
BORDER PLAZA NEWSAGENCY: ELGIN STREET WODONGA
YARRAVILLE NEWSAGENCY: ANDERSON STREET YARRAVILLE

Katsa's Korner

With George Katsamboukas

4-10

Katsas Scoreboard Sponsored by W N Field & J Walker

Another big week in soccer, as predicted more wickets fell. Text messages and calls were received to get the Scorer and Scoreboard ready.

The Scorer and Scoreboard work the same hours as the Emergency Services, 24/7. Foxtel Cup club administrators, I work on a very simple rule. "You sack 'em, I count 'em".

The Scorer and his Scoreboard have been working long hours this week; however, he did make an error last week when only showing one wicket down for this innings.

He forgot to tally the wicket of ex-Heidelberg coach, Kon Pappas. The prefix ex and the name Heidelberg seem to have a certain ring to it, as there is now another ex-coach of Heidelberg;

Doug Hodgson has moved to the Land of Boo, Richmond. His assistant Stan 'The Man" Webster has also crossed the Yarra with him. The question on everybody's lips is why did Dougie and Stan make the move to Richmond?

Opportunities to work with Boo do not come up every day, and Richmond are renowned for their heated red wine and wide selection of cakes, served on match days.

These three factors would be enough for even Sir Alex Ferguson to consider making the long trek to "chase the ball on the freeway land".

In comes George (KATSA Mark II) Katsakis, as numero uno at Heidelberg, giving Heidelberg the first Hat Trick Certificate for this season - 3 coaches in 10 weeks. Katsakis' appointment now creates a void at his old club Brunswick City.

Over in the South East, Springvale White Eagles and Zoran Trajcevski have also parted company. I am unsure whether he retired hurt, or was clean bowled.

The Scorer is not ready to rest as yet, as he will be kept on his toes over the next few weeks.

W N Field and J Walker have kindly provided sponsorship for Katsas Scoreboard, and these funds will be used to manufacture an electronic scoreboard over the next few weeks.

Speaking of Doug Hodgson, I remember him as being one of the games toughest players in the eighties.

These kinds of players seem to be missing in the Foxtel Cup, perhaps the game has become more technical these days, what with coaches now attending International Coaching Clinics; calling in sports psychologists to speak to their players, and sports scientists who describe to them, how muscles work, and other scientific facts about the human body.

The old NSL days, back in the Eighties had more rough and tumble than a spin dryer with a pair of wet jeans in it! It provided no nonsense, tough brand of soccer, where the game was not made very complex and technical by coaches.

Over to Headquarters and new FFV CEO Mark Rendell has made his first Media release, encouraging the "FFV Family" to participate in the new constitutional reforms which are about to take place. The use of the word "FFV Family" is very interesting and innovative to say the least, by the way Mark, apologies for not welcoming you to the "Soccer Family" earlier.

One player that has caught my eye so far this season is Sunshine Georgies defender Jonas Salley. He was for mine, Man of the Match in the Kingston versus Sunshine Georgies game, and judging by this performance, Foxtel strikers have about as much chance of getting past him as I would trying to enter the Boutique night club in shorts.

Andy Harper from the World Game programme seems to like to use the term "Herculean effort". Andy, if you want to see a "Herculean effort", spend a night on the town with the Northcote City boys.

Until next week
This is Katsa – Just as you've know him.

BOO'S WORLD

A satirical look at the World of Football according to Mark Boric

The old Soccer Action newspaper used to issue Hat-trick Diplomas to kids who had scored three goals in a game. They got their name listed in the Hat-trick Heroes section each week, and at times this list reads like a Who's Who of Victorian football.

October 8, 1980 saw the following lads earn a Hat Trick Diploma: Croydon's William Hastie (7 years old) for getting five in a game, G.Slifkas (11) and D.Kolar (10) of Lalor. A kid who would progress from Hat Trick Diplomas to VPL Top Goalscorer Awards was Sasa Becvinovski (10) of Footscray J.U.S.T.

In July 1981 there were three columns of little champions. Johnny Markovski (11) got five for Sunshine Heights. Marko Silic (9) got four goals for Essendon Croatia. Hussaen Skenderovic got four for Mitcham United in prepearation for laying out training cones for Phil Stubbins for the last two weeks.

In August Silic and Markovski where still collecting their weekly hat-tricks. Another little tacker who would go on to coach at VPL level, Craig Lewis (10) got a Diploma that month.

Joe Spiteri (8), who's also still putting the goals away, got his for a four goal haul for Green Gully.

On the 12 of August that year it was noted: Kon Pappas 14 (Preston Makedonia. No certificate forwarded as no address supplied). That must have sucked. The next week his name was in there again, this time with no indication that a diploma had not been sent. I love a happy ending.

Also that week Nick Radecki (8) burst on the scene for Mornington. Gary Hasler (11) picked up one playing for Melton, as did Pat Giaccherini (11) for East Bentleigh. Carlos Retre (14) got his hat-trick playing for Springvale City. Jason Gillick (8) got four goals for the Frankston Pines. Marko Talajic got his playing for Croatia.

Later that month an award was heading out to Josip Bacak (9) for his four goals in Highpoint colours. He was joined by the greatest ever Australian National League marksman, Damian Mori (11) of Box Hill. Frank Talia (8) of Doncaster Rovers put a few goals away before becoming a goalkeeper I guess.

Marko Silic hit 60 goals for the season, getting his picture under September 2nd's Hat-trick Heroes. Steve Keenan (11) was putting goals away for Chelsea. Glen Davie (10) was scoring for Dandenong City before moving back down the pitch as he grew up and played for Moorabbin City, Richmond and Diamond Valley United. Arthur Davis (11) of Altona Gate got his diploma, as did Andrew Marth (12) of Sunshine City. Johnny Markovski (11) got ten in a game, which deserved it's own special diploma I reckon.

A collectors item to be found in many of today's football stars' trophy cabinet.

In June 1982 another kid who would become a keeper, Bradley Zeally (9) was scoring for Lyndale United. Angelos Goutzioulis (12) was hitting the net for South Melbourne Hellas. Sebastiano Emmanuele (11) got seven goals in a game for Fawkner. Paul Trimboli (13) was scoring for Brighton before going on to scream for SEN as a commentator. Okay, he also scored a few goals for South Melbourne and Australia in between.

By May 25, 1983 wee Oliver Pondeljak (10) was putting six-in-a-game away for St Albans Dinamo. Michael Michalakopoulos (13) picked one up playing for Malvern City. John Anastasiadis got four goals playing for Footscray J.U.S.T.

Not to be outdone, Tomislav Poldeljak (8) picked up a hat-trick certificate in June. Con Boutsianis (11) got four goals for South Melbourne Hellas. Looks like Danny Gnjidic was listed as Damien Gnijdic when he got his for Foostcray J.U..S.T. in September. He was another who would go on to in a VPL Top Goalscorer Award. Another goalkeeper who scored freely as a kid was Marijan Vunderl of St Albans Dinamo. Berwick City's Aaron Healey was scoring goals back in 1983, not assisting Ernie Merrick. The next week Danny was back as Damir Gnijdic and Lorentz Kindtner had joined the fray for Sunshine Heights. Adam Jamieson was scoring for Skye and Sam Poutakidis was doing likewise for Waverley City.

In June 1984 D.Hodgson was a Hat-trick Hero for Frankston Pines. Ante Kovacevic (11) was scoring at school, Footscray West Primary to be exact. Scorer for Sunshine last Friday night Anthony Magnacca got five for Bundoora back in July 1984. Casey Comets coach Dario Simunic got a certificate for Springvale City. Greedy Craig Lewis (14) was claiming his hat-tricks for Monterey High School as well Frankston Pines.

Adam Hueskes got one for Mooroolbark before taking up the other football code. Kevin Muscat (10) got five goals for Green Gully in August 1984. Joe Spiteri (10) was still ageing appropriately. By that I mean his age did go up one year each year. I've seen no claims by Sonny Sevin, so I can't say if his did.

Sava Rusmir picked up a diploma for Waverley City in August 1984. Zlatko Mihajlovic got his scoring for Springvale United. Those clubs are Eastern Lions and Springvale White Eagles today.

Lachlan Armstrong was scoring for South Melbourne Hellas in July 1985. Daniel Allsop (Monbulk) got a Hat-trick Certificate then too, which probably fails to impress when placed alongside the A League Trophy.

In the paper's final year, Cameron Leopold (9) got his hat-trick for Langwarrin to snare a certifcate before Soccer Action went bust. Steve Panopoulos got his for Oakleigh before joining South Melbourne when he grew older. David Grella joined his brother Pasquale in getting hat-tricks for Springvale City. By the time little Vince was banging them in there would have been no Soccer Action to issue the certificates, so his older brothers still have that over him.

Sadly, I did not manage to come across the listings which featured fellow columnist George Katsamboukas. I hope that wont make him head for the West Gate Bridge.

Photos for Sale

All action shots that appear in Goal! Weekly are available for purchase.

Photographs are supplied in A4 size for only $22 (GST Incl).

Phone the office on 9645 1440 for further details

A4 and A3 available! Makes a perfect gift Poster sized photos prices from $44 inc GST

GOAL! WEEKLY

WHITTLESEA ZEBRAS

Vs

SOUTH MELBOURNE

By George Kouroumalis
Photos by John Punshon

ZEBRAS PREPARE FOR SOUTH VISIT

KO Tonight 8.15pm at Epping Stadium

MONDAY NIGHT FOOTBALL

Round 10 of the Foxtel Cup will culminate on Monday night, with a mouthwatering contest between the Whittlesea Zebras and South Melbourne at Epping Stadium.

In recent weeks, both sides have started to find their feet. The Zebras seem to have put behind them an indifferent and perhaps unlucky start to the season by taking 2 wins and a draw from their last three outings, including an impressive and hard working 2-2 draw against the odds last week at Heidelberg.

South Melbourne on the other hand have had an uncharacteristic start to their season by conceding quite a few goals in the early games and being beaten at home on two occasions, by the high flying Green Gully and Altona Magic three weeks ago. Following the 1-3 defeat to Altona, South have rallied to defeat the AIS and then comprehensively beat the Springvale White Eagles 6-0 to improve their home form and goal difference.

The Zebras, who lie only 4 points outside the Top Six, are looking to improve their home form also, only winning once at Epping Stadium so far this season. In their next three matches they play 3 sides in the upper regions of the table, starting with South Melbourne at home this round.

To get the points against a tough and talented South lineup, Zebras coach Michael Michalakopoulos will be looking towards a few individuals to spark up his side. The main threat is the young and energetic striker Hamlet Armenian, who has had an impressive start to the season, scoring on four occasions and playing a part in most forward thrusts that the Zebras generate.

In support, A-League bound Billy Celeski and the underrated workhorse Steve Martin must also be on their game and be working together with Armenian in order to give the South defence massive headaches.

The battle in the middle of the park will also be an important factor in the contest, with Josip Kozic and Eric Vassiliadis having to try and stifle the influence of Tansel Baser, who in his two games after returning from suspension has dominated proceedings, playing an integral part in the recent form of the South Melbourne side. Vassiliadis will also be looked upon to give his side some drive from the midfield and generally provide another problem for the South defence to deal with.

Defensively the Zebras will once again be marshalled by John Angelovski, who will be looking to organize his defensive unit to give young keeper Ken Gerohristodoulou very little work to do, despite the youngster being in superb form so far in the Foxtel Cup. Should they succeed in their defensive conquest, the Zebras will go a long way to defeating the attacking South Melbourne side.

South Melbourne on the other hand will approach this game in 6th position, with an eye on trying to get the win that will push them higher on the table. Despite a horrible home record so far in 2007, the Blues have performed very well away from Bob Jane Stadium, remaining undefeated away from home this season.

As per usual, South will be looking to attack the Zebras defence from the outset, with the former Zebra Ricky Diaco leading the charge up front against his old side. Diaco, who was a high profile signing for the reigning champions, has so far been one of the performers of the season, scoring six goals and causing every defence problems whenever he has the ball at his feet.

In support, Nathan Caldwell should once again get the nod as Diaco's strike partner, with the tall and quick front man scoring five goals so far this season. In addition, inspirational Brazilian Fernando will be behind the forwards feeding the ball to their feet.

In the middle of the park, Tansel Baser has given the side some real stability in both an attacking and defensive sense and for the Zebras to win, they must stop Baser having any influence on the game. The Zebras must also come up against a superb back 4, including three A-League quality players in Steve O'Dor (bound for Wellington Phoenix), Dino Djulbic (bound for Perth Glory) and Ramazan (ex-Melbourne Victory), along with veteran defender Arthur Tsonis patrolling the left hand side of defence.

Despite the quality of defensive players, South has been uncharacteristically guilty of conceding plenty of goals this season. This provides the Zebras with some hope that they can get something from their forward thrusts.

Taking all that into account and with both sides chasing an important three points, this game promises to be an enthralling contest that hopefully sees both sides play some attractive and exciting attacking football in front of what is expected to be a large crowd at Epping Stadium.

My prediction:
Whittlesea Zebras 2– 3 Sth Melbourne

Contest to watch:
Tansel Baser vs. Eric Vassiliadis

Reigning VPL champs, South Melbourne, have an impressive record on the road this year and will no doubt hope it can carry that form into tonight .

The improving Zebras broke its home duck with a 1-0 win against Sunshine Georgies recently, and will look to repeat the feat against the visiting South Melbourne.

FROM THE DUGOUT...

Michael Michalakopoulos
Coach, Whittlesea Zebras:

It's going to be a big game for us, at home against one of the leading teams of the VPL. We're coming off a very good run of a couple of wins and a draw, and after last week's game against Heidelberg, where I thought we were unlucky not to get all three points, the boys are full of confidence and really looking forward to the challange. We'll certainly give it a big shot and see if we can get something positive out of the game.

John Anastasiadis
Coach, South Melbourne:

We're expecting another difficult game. We just going to try and continue our good performances over the past few games and hope to obtain the three points required for us to keep in touch with the rest of the pack. Arthur Tsonis will be missing, he's got a groin injury, but we've assembled a strong squad and hopefully we can go out there and do the job.

HEAD TO HEAD

Whittlesea Zebras	South Melbourne
League rank 13	6 League rank
Wins 30%	40% Wins
Draws 30%	30% Draws
Losses 40%	30% Losses
Clean Sheets 4	5 Clean Sheets
Goal strike rates every 100 Min.	every 50 Min. Goal strike rates
Goal concede rates every 69 Min.	every 64 Min. Goal concede rates
Home Wins 25%	60% Away Wins
Home Draws 50%	40% Away Draws
Home Losses 25%	0% Away Losses
Home Clean Sheets 2	2 Away Clean Sheets
Home Goal strike rates every 90 Min.	every 56 Min. Away Goal strike rates
Home Goal concede rates every 90 Min.	every 113 Min. Away Goal concede rates

PORT SHARKS SEE DOUBLE

Highly competitive and exciting football has been the trademark of the action in Round Six in the State League this week.

So much so that the only result to be decided by over one goal was Coburg United's 2-0 win over the Port Melbourne Sharks on Saturday night, which kept the unbeaten Coburg in top position. The United supporters rolled up to Knights Stadium expecting an easy win over the cellar-dwellers of Port Melbourne, and would have been dreaming of a big win after Nick Harrhy and Mustafa Mustafa maintained their stunning form this season to date with first-half goals. However, to their credit, the Sharks defended well after the initial goals, making numerous crucial tackles to prevent the score-line from becoming an embarrassment.

There were no such worries for the Casey Comets and Langwarrin after their clash at Comets Stadium on Saturday produced a 3-2 win for Langwarrin. Neither team managed to gain much ground on their opponents, with Langwarrin only taking a 1-0 lead into half-time thanks to the first of Tim Paton's two goals. After the break, Ben Cullen scored two goals for the Comets, though Langwarrin hit back with another goal to Paton, and one to Darko Djuric to seal the match, and continue the Comets' faltering start to the league.

St. Albans Saints, so promising early on in the season have drawn again, this time 1-1 with Brunswick City at Churchill Reserve yesterday. The Saints' worked hard for their one goal lead at half-time, courtesy of Joseph Tricarico, but let it slip through defensive errors and the clinical finishing of Ryan O'Hare. The result keeps the Saints' in second position on the table, but has Bentleigh breathing down their necks on ten points, just two points behind St. Albans.

Bentleigh's position is due to its 1-0 victory over the Frankston Pines on Friday night at Monterey Reserve. The match pitted two of the best defences in the league, and both teams held true to their defensive reputations. Gustavo Alvarez produced the only goal of the day, coming in the second-half, as both sides started to show desperation for that elusive match-winning goal. The three points mean Bentleigh have now leapfrogged the Pines into third place on the ladder.

Down the other end of the table, the Dandenong Thunder versus Southern Stars local derby has lived up to its expectations, with a fiery 2-1 win to the Thunder. The clash at George Andrews Reserve saw referee Senko Rostacic as arguably the busiest person involved in the match, with cards flying out in all directions. Six yellow cards and one red card were dished out in a commendable performance from Rostacic, who did what was required of him to prevent the match from turning ugly. In the action though, Stars' player Sercan Doganay opened the scoring for the night in the first-half. The half-time coach's address obviously worked for the Thunder though, as Veton Korcarevski and Ryan Davidson scored after the break to win the game for Dandenong. The Thunder now move out of equal last, and above the Southern Stars' to sit in eighth position, with the Stars' in ninth.

Action in the other Peninsula deby between Langwarrin and Casey Comets. It was the first meeting between the two clubs in decades.

North Gee-long Warriors also came perilously close to moving off of the bottom of the ladder, only to fall short and lose 2-1 against Westgate at Elcho Park on Saturday afternoon. Again, the side leading at half-time was defeated come the final whistle. In this instance, it was the tiring Warriors who led the game at 1-0 at the change, only to falter in the second half to a more-sprightly Westgate side. Daniel Glogovac scored for Westgate to cancel out Alen Paleka's earlier goal for the Warriors, before Marcos Oliveira put the visitors in front.

North Geelong will rue this lost opportunity as they are coming up against the third-placed Bentleigh Greens at Kingston Heath Soccer Complex on Sunday afternoon in Round Seven. Westgate also take on Casey Comets at Ardeer Reserve on Saturday night as Westgate look to move out of the bottom half of the table, while the Comets' will be content simply to get out of the lower reaches. The Friday night clash at JL Murphy Reserve between Port Melbourne and the St. Albans Saints should provide an opportunity for the Saints to regain their confidence, while the lowly Sharks could, possibly, pull off a remarkable upset.

By Jeremy O'Neill

Photos by John Punshon

ROUND SEVEN FIXTURES

Port Melbourne v St. Albans Saints
SS Anderson Oval 25 May 8:30PM

Frankston Pines v Dandenong Thunder
Monterey Reserve 26 May 3:00PM

Brunswick City v Southern Stars
Dunstan Reserve 26 May 3:00PM

Westgate v Casey Comets
Ardeer Reserve 26 May 7:00PM

Langwarrin v Coburg Utd
Lawton Park Reserve 26 May 3:00PM

Bentleigh Greens v Nth Geelong
Kingston Heath 27 May 3:00PM

DIVISION ONE RESULTS

Frankston Pines 0 Bentleigh Greens 1 (GA Alvarez) (HT: 0-0), North Geelong Warriors 1 (A Paleka) Westgate 2 (D Glogovac, M Oliveira) (HT: 1-0), Casey Comets 2 (B Cullen 2) Langwarrin 3 (D Djuric, TJ Paton 2) (HT: 0-1), Dandenong Thunder 2 (R Davidson, V Korcarevski) Southern Stars 1 (S Doganay) (HT: 0-1), Coburg Utd 2 (M Mustafa, N Harrhy) Port Melbourne 0 (HT: 2-0), St. Albans Saints 1 (J Tricarico) Brunswick City 1 (R O'Hare) (HT: 1-0)

RESERVE DETAILS

Frankston Pines 0 Bentleigh Greens 1 (HT: -), North Geelong Warriors 0 Westgate 1 (HT: -), Casey Comets 1 Langwarrin 5 (HT: -), Dandenong Thunder 1 Southern Stars 3 (HT: 1-1), Coburg Utd 1 Port Melbourne 1 (HT: -), St. Albans Saints 3 Brunswick City 2 (HT: -)

	P	W	D	L	F	A	PT
Coburg Utd	6	5	1	0	18	4	16
Langwarrin	5	5	0	0	18	3	15
St. Albans Saints	6	4	0	2	14	9	12
Southern Stars	5	2	1	2	7	5	7
Westgate	5	2	1	2	4	3	7
Bentleigh Greens	5	2	1	2	5	9	7
Brunswick City	5	2	0	3	9	9	6
Dandenong Thunder	5	2	0	3	7	11	6
Casey Comets	6	2	0	4	6	16	6
Port Melbourne	5	1	1	3	3	9	4
North Geelong Warriors	6	1	1	4	6	13	4
Frankston Pines	5	1	0	4	2	8	3

DIVISION ONE STANDINGS

	P	W	D	L	F	A	PT
Coburg Utd	6	5	1	0	10	3	16
St. Albans Saints	6	3	3	0	11	6	12
Bentleigh Greens	5	3	1	1	4	2	10
Frankston Pines	5	3	0	2	8	3	9
Langwarrin	5	3	0	2	5	4	9
Brunswick City	5	2	1	2	7	7	7
Westgate	5	2	1	2	4	9	7
Dandenong Thunder	5	2	0	3	8	7	6
Southern Stars	5	1	2	2	4	5	5
Casey Comets	6	1	1	4	10	12	4
Port Melbourne	5	1	0	4	5	11	3
North Geelong Warriors	6	1	0	5	4	11	3

Bilic Homes Pty. Ltd.
Unit 5, 6 Swift Way
Dandenong, Victoria
3175

Tel: (03) 9706 4292
Fax: (03) 9706 4292
E: sales@bilichome.com

THINKING OF BUILDING?
Speak to the Experts
30 Years Of Building A Better Victoria
Established 1972

BILIC HOMES

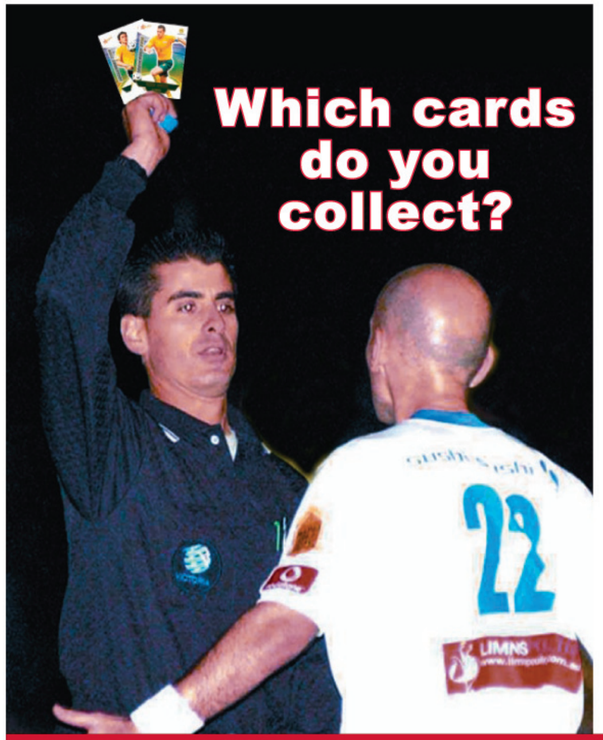

CARD ZONE
Australia's Leading Trading Card Shop

Trading and collecting has become an international addiction.

Card Zone stocks the cards you seek...

- 2006 Select A-League Cards
- A League Signature Cards
- Official A League Album
- 2006 Quantas Socceroos Cards
- 2006 Germany World Cup Cards
- Also stockists of: AFL, NFL & Cricket
- Non-Sport Collector Cards

www.cardzone.com.au

MAIL ORDER: **CARD ZONE 262-266 Victoria Street, North Melbourne, VIC 3051** (Opposite Victoria Market)
Open: **Mon-Sat 10am - 5pm / Sun 10am-12pm** Tel: **(03)9326 9588** Email: **stevewang@cardzone.com.au**

FAWKNER BLUES 1 - 0 MELBOURNE KNIGHTS

By Richard Bartolo
Photos by Daniel Flis

BLUES TOPPLE FANCY KNIGHTS

Tilovski saves the day for Fawkner yet again

Fawkner hosted the Melbourne Knights at CB Smith Reserve. The Blues were without skipper Ricky Chillico and Mark Vazzocchi, after last weeks lose to the Cannons this was an important and vital three point gamer for the Blues. On the other hand, the Knights are travelling well winning their last two outings, and came to CB Smith Reserve for a positive result.

The opening minutes started with the Blues applying the early pressure on the Knights, which in fact the first attack of the game resulted in a corner for the Blues. Attacking soccer from both sides was applied, but the home side seemed to settle the quicker and were in control, spreading the ball wide and good running of the ball. The Knights actually started to apply some of their own pressure back and it did not take long for their first shot on goal, but it was wide of goals.

In the 20th minute Pilic was shown the first yellow card of the game for disputing the referee's decision. By this time the game was in the balance and both teams were looking for a break or a good run by one of their attacking forwards, but both defence's where not taking any chances.

The best match up of the game was with the Blues new signing Ben Sigmund and with former Blues, now Melbourne Knights player Joe Spiteri. Both players showed brilliant control, shielding the ball and marking the attacker, both players did not give an inch, which was great to watch. On the 32 nd minute Spiteri lost his marker in Sigmund, and had his first shot at his former team mate Steven Tilovski, which Steve saved with no problems at all.

Fawkner kept on pressing forward and in the 35th minute, Mark Tsiorlas earns a corner for the Blues. Pilic took it upon himself to take the corner, in which it was met by Tsiorlas, and he volleyed the ball past the Melbourne Knights keeper Cagalj and give Fawkner a well deserved lead. The Knight's pushed forward, but the Blues defence lead by Sigmund and Rocco stood out firm. Just before half time the Blues had a penalty claim turned down by the referee, after Pilic was brought down in the box, but the referee waved play on and the Blues found themselves going in at the break 1-nil up.

The second half started with the Knights being more aggressive at the ball, than the first half. The Blues where more patient with their build up's from the back in which at times frustrated the Knights. On the 57th minute Madarovski had a shot on goal after a deep cross from the right wing, but his shot sailed wide of goal. The Knights kept on applying the early pressure on the Blues and when Razov crossed the ball on the 63rd minute it was a timely challenge by Daniel Rocco to clear the ball away from the waiting Spiteri.

The remaining of the half was played in the Blues half with the Knights doing most of the attacking, but could not find that final touch which would have put the ball into the back of the net. Sigmund and Spiteri kept every body entertained with their skills and their challenges on each other. In the 78th minute Spiteri lost his marker and delivered a perfect cross to the unmarked Rasov only for heading the ball wide of goals.

The Knights kept on coming and in the last minutes of the game they had few corners in successions which even their keeper Adrian came up to help his team mates. In the 88th minute, the Knights had thought that they equalised, only for Steve Tilovski to produced the save of the game, the ball was heading goal bound but Steve to everyone's amazement, managed to push the ball for another corner and keep the Blues in search of their 4th win of the season.

The win puts the Blues in touch with the top six, while the Knights will be regretting their missed chances.

Man of the Match
Ben Sigmund
(Fawkner Blues)

ALTONA MAGIC 0 - 1 OAKLEIGH CANNONS

By Reuden Schembri
Photos by Daniel Flis

CANNONS FIRES IN EVENING CLASH

Second loss in a row for magic

On a cold Saturday evening at Paisley Park in Altona the Oakleigh Cannons proved why they are one of the forces in this season's Foxtel Cup with a fairly clinical 1-0 victory over a very lack lustre Altona Magic.

There can be a lot said about the Cannons and their squad this season, but tonight they lived up to their billing as one of the top sides in this league, both this season and in the past couple. Altona were never really in the hunt in this game and Sam Frangos in the Oakleigh goals was barely troubled. The Cannons were worth more then a one goal win.

Altona were competitive for the first ten to fifteen minutes but during this period both teams weren't really putting anything on the final pass. Altona's star forwards, Michael Curcija and sash Becvinovski, hardly saw the ball and whilst up the other end, Juan Nilo and Esala Masi, were having to work hard to get their share of the ball.

It was Oakleigh though, who got the ball rolling and began to get into a groove. This was mainly due to one man who was playing with vigour and freedom of which he hasn't shown in a while. This was Bill Damianos. His one touch play and his prompting showed why he has played overseas and has always been considered one of the best players in this league.

The other player causing headaches was Juan Nilo whose movement off the ball was outstanding and he was leading most of the Altona defenders on a merry dance. He created chances for others and himself, but only some errant shooting prevented him from scoring. Oakleigh looked assured playing the ball one touch and hitting some delightful long balls. Altona were the direct opposite, often failing to create anything of any real consequence.

The first goal and what turned out to be the winner came midway through the first half and it was as much as the Cannons deserved. A ball down the grandstand side was played into the box and Altona's defenders and keeper conspired to miss a few clearances as the ball found its way to Bill Damianos. Cool as you like, Billy calmly side footed the ball into the bottom corner, wheeled around and took the plaudits of the visiting fans and his team mates.

Altona practically conceded the game at half time taking off Richards and Curcija. It didn't really create much thereafter and never looked for a second like scoring the goal that would see them on par with the Cannons. Sam Frangos in goals however did cover himself in glory when an Altona player attempted to chip him, and pretty much beaten, he flung out a duke and palmed the ball away for a corner.

It was an outstanding bit of work in an otherwise dull second half. This game basically became a training exercise for Oakleigh and Altona didn't really give a yelp. The game finished one nil and this flattered Altona somewhat because I felt they were worse then that.

Altona appear to be at a crossroads. They have a squad littered with talent which seems to be achieving little in terms of fluid play and attacking creativity.
Defensively at times they are being exposed and I am surprised they haven't recruited, but have actually lost a few players. Good times ahead for the Cannons in my opinion, and no doubt will go far this season.

Man of the Match
Bill Damianos
(Oakliegh Cannons)

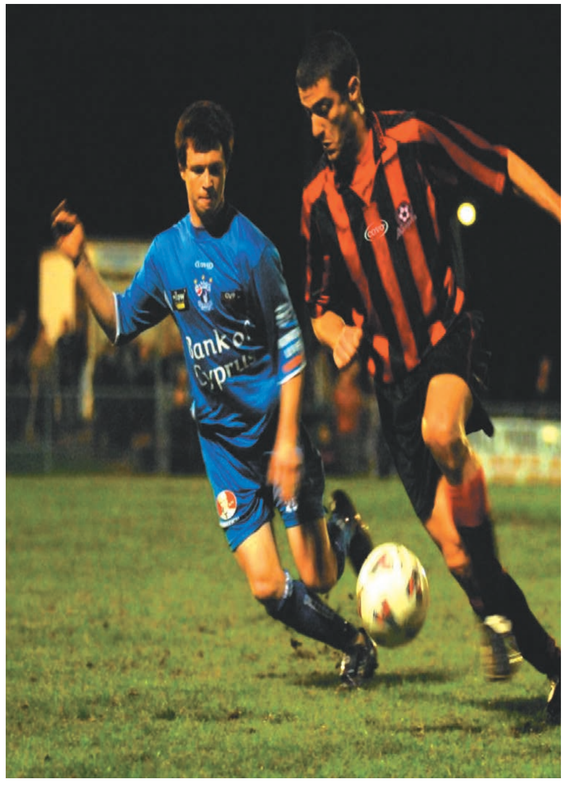

ROUND SIX

NORTH WEST 2

Seniors

Werribee City 2 (T Batur, A Karanicolas) Sunbury Utd 2 (V Kalayci, G Barkho) (HT: 0-1), Williamstown 0 Pascoe Vale 1 (M Talevski) (HT: 0-1), Yarraville Glory 3 Lalor Utd 2 (HT: 0-0), Moreland City 1 (C Bellomo) Maribyrnong Greens 2 (S Markovski 2) (HT: 1-0), Altona City 0 Thomastown Devils 3 (V Cuteri, DL Cicivelli, C Rachkovski) (HT: 0-0), Keilor Park 1 (G Mussel) Altona East Phoenix 1 (Own Goal) (HT: 0-0)

	P	W	D	L	F	A	PT
Keilor Park	6	4	2	0	8	2	14
Pascoe Vale	5	3	2	0	6	1	11
Williamstown	6	3	1	2	7	7	10
Maribyrnong Greens	5	2	2	1	9	7	8
Sunbury Utd	6	2	2	2	11	12	8
Altona City	6	2	2	2	8	9	8
Werribee City	5	1	4	0	5	4	7
Altona East Phoenix	6	1	3	2	7	5	6
Thomastown Devils	5	2	0	3	8	8	6
Moreland City	6	1	2	3	5	10	5
Yarraville Glory	5	1	1	3	5	9	4
Lalor Utd	5	0	1	4	4	9	1

Reserves

Werribee City 0 Sunbury Utd 1 (HT: -), Williamstown 1 Pascoe Vale 0 (HT: -), Yarraville Glory 1 Lalor Utd 2 (HT: -), Moreland City 2 Maribyrnong Greens 1 (HT: -), Altona City 1 Thomastown Devils 3 (HT: -), Keilor Park 3 Altona East Phoenix 0

	P	W	D	L	F	A	PT
Thomastown Devils	5	5	0	0	11	3	15
Moreland City	6	4	1	1	13	4	13
Keilor Park	6	4	0	2	13	9	12
Altona City	6	2	3	1	9	5	9
Werribee City	5	3	0	2	8	6	9
Pascoe Vale	5	2	1	2	7	7	7
Lalor Utd	5	2	1	2	5	9	7
Sunbury Utd	6	1	3	2	8	9	6
Maribyrnong Greens	5	2	0	3	7	9	6
Altona East Phoenix	6	1	2	3	5	10	5
Williamstown	6	1	0	5	2	10	3
Yarraville Glory	5	0	1	4	8	15	1

SOUTH EAST 2

Seniors

Doncaster Rovers 0 Waverley Wanderers 1 (M Panaghis) (HT: 0-0), Chelsea 6 (Z Tudor 3, M Maisano, I Radic 2) Stonnington City 2 (S Pejkovic, S O'Brien) (HT: 1-0), Knox City 2 (A Edgar, L Grubic) Templestowe Eagles 1 (E Santone) (HT: 1-0), South Springvale 3 (I Diniotis, C Palatsides, D Vasiliou) Northcote City 1 (S Vourgaslis) (HT: 2-1), Diamond Valley Utd 5 (O Simsek, A Uyanik, E Kaya, DJ Kermanidis, V Muratbegovic) Heatherton Utd 0 (HT: 1-0), North Caulfield FC Clifton Hill (HT: -)

	P	W	D	L	F	A	PT
Diamond Valley Utd	6	4	2	0	16	4	14
Knox City	5	3	2	0	10	5	11
South Springvale	5	3	1	1	10	6	10
Chelsea	6	3	0	3	11	8	9
Waverley Wanderers	5	2	2	1	3	1	8
FC Clifton Hill	5	2	2	1	10	9	8
Doncaster Rovers	6	2	2	2	5	5	8
Northcote City	6	2	2	2	7	10	8
Templestowe Eagles	5	1	1	3	9	13	4
Heatherton Utd	5	1	1	3	4	11	4
Stonnington City	6	0	2	4	6	15	2
North Caulfield	4	0	1	3	3	7	1

Reserves

Doncaster Rovers 8 Waverley Wanderers 2 (HT: -), Chelsea 3 Stonnington City 0 (HT: -), Knox City 4 Templestowe Eagles 2 (HT: -), South Springvale 0 Northcote City 2 (HT: -), Diamond Valley Utd 1 Heatherton Utd 1 (HT: -), North Caulfield FC Clifton Hill (HT: -)

	P	W	D	L	F	A	PT
Doncaster Rovers	6	4	1	1	23	9	13
Knox City	5	4	1	0	10	4	13
Chelsea	6	3	3	0	12	4	12
FC Clifton Hill	5	3	1	1	10	4	10
Northcote City	6	2	3	1	8	6	9
Heatherton Utd	5	2	1	2	7	8	7
Templestowe Eagles	5	2	0	3	10	12	6
Stonnington City	6	2	0	4	8	16	6
Diamond Valley Utd	6	1	2	3	5	7	5
North Caulfield	4	1	1	2	1	7	4
Waverley Wanderers	5	1	1	3	5	12	4
South Springvale	5	0	0	5	4	14	0

NORTH WEST 3

Seniors

Lalor 3 (D Jovic, D Christou, D Alevizos) Geelong 1 (R Clayson) (HT: 1-1), Sydenham Park 1 (D Spiteri) Corio 0 (HT: 0-0), Cairnlea 7 (E Koc 3, O Gurkan, N Ilic, P Rutkowski 2) Ballarat Red Devils 0 (HT: 3-0), La Trobe University 1 (D Mitric) Banyule City 2 (P Romano, I Tasevski) (HT: 0-1), Geelong Rangers 0 Westvale 2 (G Timotheou, R Khan) (HT: 0-1), Plenty Valley Lions 2 (D Petkovski) Avondale Heights 1 (A Cristiano) (HT: 1-1)

	P	W	D	L	F	A	PT
Cairnlea	5	3	2	0	11	2	11
Banyule City	5	3	1	1	6	3	10
Geelong Rangers	6	3	1	2	10	9	10
Geelong	5	2	2	1	7	5	8
Westvale	5	2	2	1	3	3	8
Avondale Heights	5	2	1	2	13	8	7
Lalor	5	1	4	0	7	5	7
La Trobe University	6	2	1	3	8	9	7
Ballarat Red Devils	5	2	0	3	10	13	6
Sydenham Park	5	2	0	3	6	10	6
Plenty Valley Lions	5	1	1	3	5	13	4
Corio	5	0	1	4	5	11	1

Reserves

Lalor 6 Geelong 0 (HT: -), Sydenham Park 1 Corio 1 (HT: -), Cairnlea 1 Ballarat Red Devils 3 (HT: -), La Trobe University 2 Banyule City 0 (HT: -), Geelong Rangers 1 Westvale 1 (HT: -), Plenty Valley Lions 1 Avondale Heights 3 (HT: -)

	P	W	D	L	F	A	PT
La Trobe University	6	5	0	1	14	4	15
Lalor	5	4	0	1	13	5	12
Geelong	5	4	0	1	9	7	12
Sydenham Park	5	2	2	1	7	5	8
Avondale Heights	5	2	1	2	7	5	7
Plenty Valley Lions	5	2	1	2	8	10	7
Ballarat Red Devils	5	2	0	3	8	8	6
Cairnlea	5	2	0	3	6	8	6
Geelong Rangers	6	1	2	3	7	14	5
Corio	5	1	1	3	8	10	4
Westvale	5	1	1	3	3	6	4
Banyule City	5	1	0	4	2	10	3

SOUTH EAST 3

Seniors

Springvale City 2 (F Bove 2) Frankston Strikers 6 (J Donaghy, D Najder, SA O'Donnell 3, J Skelly) (HT: 0-3), Southern Suburbs 1 (S Patsias) Eastern Lions 2 (S Groom 2) (HT: 0-1), Morwell Pegasus 2 (L Shankland, CT Bell) Nunawading City 1 (A Batinic) (HT: 1-1), Mooroolbark 0 Sandringham City 3 (J Clapham, D Kinsella, J Mbiya) (HT: 0-1), Berwick City 0 Endeavour Utd 3 (M Kirmaci 2, P Sequeira) (HT: 0-1), Doveton 1 (G Bristow) Fitzroy City 0 (HT: 0-0)

	P	W	D	L	F	A	PT
Doveton	6	5	0	1	12	7	15
Frankston Strikers	5	4	0	1	13	4	12
Eastern Lions	5	4	0	1	8	5	12
Mooroolbark	6	4	0	2	6	7	12
Endeavour Utd	5	3	0	2	8	3	9
Southern Suburbs	6	3	0	3	9	5	9
Sandringham City	5	3	0	2	7	5	9
Nunawading City	5	2	0	3	9	8	6
Berwick City	6	2	0	4	8	10	6
Springvale City	5	1	0	4	9	16	3
Morwell Pegasus	5	1	0	4	4	11	3
Fitzroy City	5	0	0	5	1	13	0

Reserves

Springvale City 1 Frankston Strikers 2 (HT: -), Southern Suburbs 1 Eastern Lions 1 (HT: -), Morwell Pegasus 0 Nunawading City 5 (HT: -), Mooroolbark 1 Sandringham City 0 (HT: -), Berwick City 4 Endeavour Utd 1 (HT: -), Doveton 0 Fitzroy City 0 (HT: -)

	P	W	D	L	F	A	PT
Mooroolbark	6	3	2	1	6	6	11
Berwick City	6	3	1	2	12	6	10
Eastern Lions	5	3	1	1	9	5	10
Sandringham City	5	3	0	2	11	7	9
Southern Suburbs	6	2	3	1	6	7	9
Nunawading City	5	2	2	1	11	5	8
Endeavour Utd	5	1	3	1	6	4	6
Morwell Pegasus	5	2	0	3	6	10	6
Frankston Strikers	5	2	0	3	7	15	6
Fitzroy City	5	1	2	2	6	8	5
Doveton	6	1	1	4	5	8	4
Springvale City	5	1	1	3	3	7	4

PROVI 1 NORTH WEST

Seniors

Elwood City 1 (B Harmer) Melbourne City 2 (S Costantino, H Nunez) (HT: 0-2), West Preston 2 (A Freeman, F Marin) South Yarra 3 (MG Bryant 2, AM Belton) (HT: 2-1), Laverton Park 3 (V De La Plaza, J Sobarzo, J Marambio) Hoppers Crossing 0 (HT: 0-0), Melbourne University Rangers 1 Hume Utd 3 (A Babo 2, I Cilek) (HT: 0-2), Western Eagles 3 (K Leski, D Murdaca 2) Darebin Utd 0 (HT: 1-0), North Sunshine Eagles 1 (G Muslia) Glenroy 0 (HT: 1-0)

	P	W	D	L	F	A	PT
Laverton Park	6	4	2	0	12	5	14
Hume Utd	6	4	1	1	17	8	13
North Sunshine Eagles	5	3	0	2	11	6	9
South Yarra	5	3	0	2	8	10	9
Glenroy	5	2	2	1	7	3	8
Melbourne Uni Rangers	5	2	1	2	8	6	7
Melbourne City	5	2	1	2	8	7	7
Western Eagles	5	2	0	3	7	12	6
Hoppers Crossing	5	2	0	3	3	8	6
Darebin Utd	5	1	1	3	2	9	4
Elwood City	5	1	0	4	5	8	3
West Preston	5	0	2	3	4	10	2

Reserves

Elwood City 1 Melbourne City 0 (HT: -), West Preston 0 South Yarra 5 (HT: -), Laverton Park 1 Hoppers Crossing 1 (HT: -), Melbourne University Rangers 0 Hume Utd 1 (HT: -), Western Eagles 0 Darebin Utd 0 (HT: -), North Sunshine Eagles 6 Glenroy 2 (HT: -)

	P	W	D	L	F	A	PT
South Yarra	5	5	0	0	15	3	15
Melbourne Uni Rangers	5	4	0	1	8	2	12
Hume Utd	6	4	0	2	9	7	12
North Sunshine Eagles	5	2	1	2	9	8	7
West Preston	5	2	1	2	6	10	7
Hoppers Crossing	5	1	3	1	5	6	6
Laverton Park	5	1	2	2	5	6	5
Darebin Utd	5	1	2	2	4	5	5
Elwood City	5	1	2	2	2	5	5
Glenroy	5	1	1	3	4	9	4
Melbourne City	4	1	0	3	4	6	3
Western Eagles	5	0	2	3	1	5	2

PROVI 1 SOUTH EAST

Seniors

Rowville Eagles 2 Croydon City Arrows 1 (HT: 1-0), Noble Park Utd 0 Lyndale Utd 2 (R Roslan, A Rosa) (HT: 0-0), Monash University 0 Monbulk 2 (B Adams, D Adams) (HT: 0-0), Warragul Utd 1 (MR Petersen) Old Melburnians 1 (A Carmody) (HT: 0-0), Brandon Park 0 White Star Dandenong 0 (HT: 0-0), Riversdale 4 (S Weller, A Papagorgiou, A Christakakis 2) Berwick Kings 3 (O Jovanovic, G Mrdic 2) (HT: 4-1)

	P	W	D	L	F	A	PT
Brandon Park	5	4	1	0	10	4	13
Monbulk	6	3	2	1	11	3	11
Rowville Eagles	5	3	1	1	13	8	10
Old Melburnians	5	2	2	1	13	8	8
White Star Dandenong	5	2	1	2	7	9	7
Noble Park Utd	6	2	1	3	9	13	7
Monash University	5	2	0	3	7	9	6
Riversdale	6	2	0	4	9	13	6
Berwick Kings	5	2	0	3	7	11	6
Warragul Utd	5	1	2	2	6	5	5
Croydon City Arrows	4	1	1	2	4	8	4
Lyndale Utd	5	1	1	3	4	9	4

Reserves

Rowville Eagles 1 Croydon City Arrows 1 (HT: -), Noble Park Utd 1 Lyndale Utd 1 (S Gaffney) (HT: -), Monash University 0 Monbulk 1 (HT: -), Warragul Utd 1 Old Melburnians 1 (HT: -), Brandon Park 2 White Star Dandenong 1 (HT: -), Riversdale 2 Berwick Kings 1 (HT: -)

	P	W	D	L	F	A	PT
Warragul Utd	5	4	1	0	12	6	13
Lyndale Utd	5	4	1	0	8	4	13
Riversdale	6	4	0	2	7	5	12
Croydon City Arrows	5	3	1	1	7	3	10
Monbulk	6	2	3	1	8	7	9
Rowville Eagles	6	1	4	1	9	6	7
Berwick Kings	5	1	2	2	5	6	5
Brandon Park	5	1	2	2	3	7	5
Noble Park Utd	6	0	4	2	4	7	4
Monash University	5	1	0	4	6	6	3
Old Melburnians	5	0	3	2	3	5	3
White Star Dandenong	5	0	1	4	4	14	1

PROVI 2 NORTH WEST

Seniors

Moreland Utd 4 (H Haroon, T Bayrakli 2, A Hekimian) Brimbank 0 (HT: 1-0), Collingwood City 0 Melbourne Tornado 2 (A Smolic 2) (HT: 0-0), Mill Park 1 (J Vlahos) Northern Falcons 1 (A Matalone) (HT: 1-1), Uni. of Melbourne 0 Keon Park 1 (A Farchione) (HT: 0-0), Bell Park 0 Whittlesea Utd 3 (S Torun, S Mirik, T Altanham) (HT: 0-1), Brimbank City 1 (A Kablar) North City Lions 2 (D Cannizzaro, SJ Stella) (HT: 0-1)

	P	W	D	L	F	A	PT
Whittlesea Utd	5	5	0	0	19	1	15
Keon Park	5	4	0	1	10	3	12
Melbourne Tornado	5	4	0	1	11	7	12
Bell Park	6	3	1	2	6	7	10
Northern Falcons	5	2	3	0	8	4	9
Brimbank City	5	2	1	2	7	5	7
Collingwood City	5	2	1	2	5	8	7
North City Lions	5	2	0	3	6	7	6
Moreland Utd	5	2	0	3	7	13	6
Brimbank	5	1	0	4	5	15	3
Mill Park	5	0	1	4	6	13	1
Uni. of Melbourne	6	0	1	5	3	10	1

Reserves

Moreland Utd 0 Brimbank 2 (HT: -), Collingwood City 2 Melbourne Tornado 0 (HT: -), Mill Park 0 Northern Falcons 2 (HT: -), Uni. of Melbourne 0 Keon Park 1 (HT: -), Bell Park 1 Whittlesea Utd 0 (HT: -), Brimbank City 0 North City Lions 2 (HT: -)

	P	W	D	L	F	A	PT
Bell Park	6	4	1	1	9	4	13
Brimbank	5	4	0	1	14	8	12
Keon Park	5	4	0	1	8	6	12
North City Lions	5	3	1	1	9	3	10
Collingwood City	5	3	0	2	12	5	9
Northern Falcons	5	3	0	2	5	3	9
Brimbank City	5	2	1	2	6	6	7
Melbourne Tornado	5	1	2	2	11	11	5
Uni. of Melbourne	6	1	2	3	4	7	5
Moreland Utd	5	1	1	3	2	9	4
Mill Park	5	0	1	4	9	17	1
Whittlesea Utd	5	0	1	4	4	14	1

PROVI 2 SOUTH EAST

Seniors

Old Trinity Grammarians 0 Dandenong Sparrows 1 (DJ Savriimoutoo) (HT: 0-1), Carrum Utd 0 Keysborough 4 (F L'Eveille, J Ramalinga, R DON PAUL 2) (HT: 0-3), Beaumaris 0 Caulfield Cobras 3 (C Balkos, O Tufan 2) (HT: 0-1), Noble Park 0 Ashburton 2 (J Aliotta, JA Clemson) (HT: 0-0), Scotch Old Boys 0 Mitcham Utd 0 (HT: 0-0), Seaford Utd 3 (N Allen, A Bacon, S Djurovic) Mornington 2 (J Copley 2) (HT: 2-0)

	P	W	D	L	F	A	PT
Ashburton	6	5	1	0	18	3	16
Scotch Old Boys	6	5	1	0	17	2	16
Keysborough	5	4	0	1	8	5	12
Seaford Utd	6	3	1	2	11	8	10
Mitcham Utd	5	2	2	1	7	7	8
Caulfield Cobras	5	2	1	2	5	4	7
Carrum Utd	6	2	1	3	7	14	7
Dandenong Sparrows	5	2	0	3	3	8	6
Mornington	5	1	1	3	10	12	4
Beaumaris	6	1	1	4	4	9	4
Noble Park	6	1	1	4	9	21	4
Old Trinity Grammarians	5	0	0	5	5	11	0

Reserves

Old Trinity Grammarians 4 Dandenong Sparrows 1 (HT: -), Carrum Utd 0 Keysborough 0 (HT: -), Beaumaris 1 Caulfield Cobras 2 (HT: -), Noble Park 3 Ashburton 1 (HT: -), Scotch Old Boys 2 Mitcham Utd 0 (HT: -), Seaford Utd 0 Mornington 4 (HT: -)

	P	W	D	L	F	A	PT
Scotch Old Boys	6	4	2	0	14	3	14
Old Trinity Grammarians	5	3	1	1	9	4	10
Ashburton	6	3	1	2	14	10	10
Caulfield Cobras	5	2	3	0	8	5	9
Keysborough	5	2	3	0	5	2	9
Beaumaris	6	2	2	2	6	7	8
Mitcham Utd	5	2	1	2	6	8	7
Noble Park	6	2	1	3	9	12	7
Mornington	5	2	0	3	8	7	6
Seaford Utd	6	2	0	4	14	16	6
Carrum Utd	6	0	4	2	7	15	4
Dandenong Sparrows	5	0	0	5	3	14	0

PROVI 3 NORTH WEST

Seniors

Youth Utd 1 (D Kaya) Ascot Vale 3 (D Rodriguez, D Sanchez 2) (HT: 1-3), Northern Utd 1 (A Azzam) Reservoir Utd 2 (S Patti 2) (HT: 0-1), Brunswick Zebras 1 (P Nicou) Meadow Park 4 (J Criscione, L Zizic, B London, C Coustenis) (HT: 1-2), Watsonia Heights 1 (M Tavolaro) Melton 3 (S Agius, S Paddon, S Mamo) (HT: 0-2), Hallam 1 (K Saldanhas) Epping City 5 (R Nerone, M Nerone, G Trajanoski 2, C Spaliaras) (HT: 0-4), Essendon Utd 0 Dallas Eagles 2 (B Ergi, T Anastasiou) (HT: 0-0)

	P	W	D	L	F	A	PT
Melton	5	4	1	0	9	3	13
Essendon Utd	5	4	0	1	15	5	12
Dallas Eagles	5	3	2	0	12	5	11
Epping City	5	3	1	1	15	7	10
Meadow Park	5	2	1	2	11	6	7
Youth Utd	5	1	3	1	9	7	6
Ascot Vale	5	2	0	3	9	10	6
Reservoir Utd	5	2	0	3	6	11	6
Watsonia Heights	5	1	1	3	4	8	4
Brunswick Zebras	5	1	1	3	8	15	4
Northern Utd	5	1	0	4	6	14	3
Hallam	5	0	2	3	6	19	-1

Reserves

Youth Utd 4 Ascot Vale 1 (HT: -), Northern Utd 2 Reservoir Utd 2 (HT: -), Brunswick Zebras 0 Meadow Park 1 (HT: -), Watsonia Heights 3 Melton 0 (HT: -), Hallam 1 Epping City 0 (HT: -), Essendon Utd 0 Dallas Eagles 2 (HT: -)

	P	W	D	L	F	A	PT
Watsonia Heights	5	4	1	0	12	3	13
Dallas Eagles	5	4	0	1	11	2	12
Melton	5	2	2	1	6	4	8
Ascot Vale	5	2	2	1	8	7	8
Meadow Park	5	2	2	1	4	6	8
Reservoir Utd	5	1	4	0	6	5	7
Youth Utd	5	2	1	2	9	9	7
Brunswick Zebras	5	1	1	3	5	8	4
Northern Utd	5	0	3	2	3	7	3
Epping City	5	0	2	3	3	7	2
Essendon Utd	5	0	2	3	1	5	2
Hallam	5	1	2	2	3	8	2

PROVI 3 SOUTH EAST

Seniors

Boroondara Lions Bye (HT: -), Old Brighton Grammarians 3 (J Salvage, R Damiano, M Cameron) Dandenong Warriors 2 (H Nguyen, G Anthonee) (HT: 1-1), Endeavour Hills 6 (J Ithier, M Stemn 2, T Kleynhans 2, A Rexhepaj) Bundoora Utd 3 (M Falzon, D Chiodo 2) (HT: 4-2), Eltham North 0 Old Camberwell Grammar 3 (A Ioannou, G(Efe 2) (HT: 0-0), Old Carey 9 (R Stanner 2, W Betts, L Udorovic, P Speakman, L Minopoulos 4) Ringwood City 0 (HT: 3-0), Dandenong City 2 (JM Botha 2) Brighton 1 (P McCaig) (HT: 1-0)

	P	W	D	L	F	A	PT
Old Camberwell Grammar	5	5	0	0	21	3	15
Old Brighton Grammarians	6	5	0	1	19	7	15
Eltham North	5	3	0	2	6	6	9
Boroondara Lions	5	2	2	1	5	5	8
Old Carey	4	2	1	1	13	2	7
Endeavour Hills	5	2	1	2	11	12	7
Dandenong Warriors	4	1	1	2	7	6	4
Ringwood City	5	1	1	3	4	18	4
Brighton	5	1	0	4	5	8	3
Dandenong City	4	1	0	3	6	10	3
Bundoora Utd	4	0	0	4	5	25	0

Reserves

Boroondara Lions Bye (HT: -), Old Brighton Grammarians 1 Dandenong Warriors 2 (HT: -), Endeavour Hills 3 Bundoora Utd 1 (HT: -), Eltham North 0 Old Camberwell Grammar 1 (HT: -), Old Carey 0 Ringwood City 0 (HT: -), Dandenong City 0 Brighton 4 (HT: -)

	P	W	D	L	F	A	PT
Dandenong Warriors	4	4	0	0	11	5	12
Old Carey	4	3	1	0	9	1	10
Old Camberwell Grammar	5	3	1	1	10	7	10
Brighton	5	3	0	2	10	5	9
Old Brighton Grammarians	6	3	0	3	12	12	9
Boroondara Lions	5	2	1	2	8	7	7
Endeavour Hills	5	2	1	2	7	8	7
Ringwood City	5	1	2	2	6	7	5
Eltham North	5	1	1	3	5	7	4
Bundoora Utd	4	0	1	3	6	10	1
Dandenong City	4	0	0	4	0	15	0

ROUND 7 FIXTURES

State NW 2
Altona East Phoenix v Lalor Utd
Paisley Park Soccer Complex 26 May 3:00PM
Thomastown Devils v Keilor Park
Epping Soccer Stadium 26 May 3:00PM
Maribyrnong Greens v Altona City
Skinner Reserve26 May 3:00PM
Pascoe Vale v Moreland City
Hosken Reserve 26 May 3:00PM
Sunbury Utd v Williamstown
Langama Park 26 May 3:00PM
Werribee City v Yarraville Glory
Galvin Park Reserve 26 May 3:00PM

State SE 2
Heatherton Utd v Doncaster Rovers
Bosnia & Herzegovina Centre 26 May 3:00PM
Templestowe Eagles v Diamond Valley Utd
Wilson Reserve 26 May 3:00PM
Stonnington City v Knox City
Kooyong Reserve No. 3 26 May 3:00PM
Chelsea v South Springvale
HD Thomas Reserve 26 May 3:00PM
FC Clifton Hill v Northcote City
Kevin Bartlett Reserve 26 May 7:00PM
Waverley Wanderers v North Caulfield
Carlson Reserve 27 May 3:00PM

State NW 3
Avondale Heights v Ballarat Red Devils
Doyle Street Reserve 26 May 3:00PM
Westvale v Plenty Valley Lions
McKechnie Reserve 26 May 3:00PM
Banyule City v Geelong Rangers
Yallambie Park Reserve 26 May 3:00PM
Corio v La Trobe University
Hume Reserve 26 May 3:00PM
Geelong v Sydenham Park
Stead Park Reserve 26 May 3:00PM
Lalor v Cairnlea
To Be Confirmed 26 May 3:00PM

State SE 3
Fitzroy City v Nunawading City
Fairfield Park 26 May 3:00PM
Endeavour Utd v Doveton
Reema Reserve 26 May 3:00PM
Sandringham City v Berwick City
RJ Sillitoe Reserve 26 May 3:00PM
Eastern Lions v Mooroolbark
Gardiners Creek Reserve 26 May 3:00PM
Frankston Strikers v Southern Suburbs
Ballam Park 26 May 3:00PM
Springvale City v Morwell Pegasus
Ross Reserve 26 May 3:00PM

Provi NW 1
Glenroy v Hoppers Crossing
Strathnaver Reserve 26 May 3:00PM
Darebin Utd v North Sunshine Eagles
Mayer Park 26 May 3:00PM
Hume Utd v Western Eagles
Laura Douglas Reserve 26 May 3:00PM
South Yarra v Melbourne University Rangers
Fawkner Park 26 May 3:00PM
Melbourne City v West Preston
Edwards Reserve 26 May 3:00PM
Elwood City v Laverton Park
Elwood Park 26 May 3:00PM

Provi SE 1
Berwick Kings v Monbulk
Betula Park 26 May 3:00PM
White Star Dandenong v Riversdale
Greaves Reserve 26 May 3:00PM
Old Melburnians v Brandon Park
Robert Menzies Reserve 26 May 3:00PM
Lyndale Utd v Warragul Utd
Lyndale Secondary College 26 May 3:00PM
Croydon City Arrows v Noble Park Utd
Dorset Recreational Reserve 26 May 3:00PM
Rowville Eagles v Monash University
Park Ridge Reserve 26 May 3:00PM

Provi NW 2
North City Lions v Northern Falcons
To Be Confirmed 26 May 3:00PM
Whittlesea Utd v Brimbank City
To Be Confirmed 26 May 3:00PM
Keon Park v Bell Park
JC Donath Reserve 26 May 3:00PM
Melbourne Tornado v Uni. of Melbourne
Newmarket Reserve 26 May 3:00PM
Brimbank v Collingwood City
Italo-Australian Social Club 26 May 3:00PM
Moreland Utd v Mill Park
Moomba Park Reserve 26 May 3:00PM

Provi SE 2
Mornington v Caulfield Cobras
Dallas Brooks Park 26 May 3:00PM
Mitcham Utd v Seaford Utd
Terrara Park 26 May 3:00PM
Ashburton v Scotch Old Boys
Ashburton Park 26 May 3:00PM
Keysborough v Noble Park
Coomoora Reserve 26 May 3:00PM
Dandenong Sparrows v Carrum Utd
Fotheringham Reserve 26 May 3:00PM
Old Trinity Grammarians v Beaumaris
Trinity Sports Ground 26 May 3:00PM

Provi NW 3
Dallas Eagles v Meadow Park
To Be Confirmed 26 May 3:00PM
Epping City v Essendon Utd
To Be Confirmed 26 May 3:00PM
Melton v Hallam
MacPhersons Park 26 May 3:00PM
Reservoir Utd v Watsonia Heights
Cotchin Reserve 26 May 3:00PM
Ascot Vale v Northern Utd
Fairbairn Park 26 May 3:00PM
Youth Utd v Brunswick Zebras
Seth Raistrick Reserve 26 May 3:00PM

Provi SE 3
Old Brighton Grammarians v Bye
26 May
Brighton v Boroondara Lions
Dendy Park 26 May 3:00PM
Ringwood City v Dandenong City
Jubilee Park 26 May 3:00PM
Old Camberwell Grammar v Old Carey
Deepdene Park 26 May 3:00PM
Bundoora Utd v Eltham North
To Be Confirmed 26 May 3:00PM
Dandenong Warriors v Endeavour Hills
Lois Twohig Reserve 26 May 3:00PM

CLUB SUBSCRIPTIONS NOW AVAILABLE

VICTORIA'S ONLY DEDICATED FOOTBALL NEWSPAPER

MAKE IT THROUGH YOUR MONDAYS!

GOAL! WEEKLY

BRINGING YOU COVERAGE OF LOCAL, NATIONAL AND INTERNATIONAL FOOTBALL.

AVAILABLE EVERY MONDAY FROM ALL LEADING NEWSAGENTS

SUBSCRIBE TODAY!
CALL THE OFFICE ON 9645 1440 OR EMAIL news@goalweekly.com

SHOCK RESULTS & UPSETS GALORE!

This season of the Women's Premier League may only be eight rounds old, but it has already been easily the least predictable WPL season in recent memory, and Round 8 conspired to produce further upsets and results that suggested the formbook should be well and truly thrown out of the window.

The biggest upset saw Eltham North overcome the seemingly impenetrable Ashburton, while Casey Comets showed flashes of its past glories with a comfortable victory over Bendigo. The University of Melbourne and Box Hill were victorious, as was Heidelberg, which assumed leadership of the competition.

The massive upset of the round, and the season so far, occurred in the final match of the weekend, with Ashburton, which began the round at the head of the ladder, suffering its first defeat of the year, as competition surprise package Eltham North claimed a 1-0 victory. Ashburton had made a point of demolishing teams throughout the year so far, and had both scored the highest number of goals, and conceded the fewest. However, the fifth goal to find its way into Ashburton's net this season proved a significant one, coming as it did in the first half of the game, to enable Eltham to claim all three points and its sixth victory of the season. For a team that flirted with relegation last year, it has been a remarkable turnaround from Eltham, and it now lies third on the ladder, a single point behind its beaten opponent. Ashburton, held goalless in a regular home and away game for the first time since 2005, surrenders both its unbeaten run and its hold on the top spot of the ladder and drops a place to second.

Having enjoyed an unbeaten run through the first six rounds of the season, Sandringham has entered something of a mini form slump in recent weeks, as it went down 3-0 to Box Hill Inter at RJ Sillitoe Reserve on Saturday afternoon, its second defeat in as many games. Having suffered its first reversal at Eltham last weekend, it was always going to be a tough ask for the Bayside team to bounce back against the reigning premiers, and indeed it proved so on the day. Box Hill had also failed to win for the third time this season last weekend, having been held a struggling Casey, and so it was keen to get back to winning ways as well. Two goals in the opening period got the visiting side off to a solid start, and it added another after the interval to secure the three points. The victory, Inter's fifth of the season, takes its tally to seventeen points, and lifted it to third on the ladder. Sandringham remains sixth, with the top five still firmly in its sights, as fifth placed Preston is just two points ahead.

The University of Melbourne picked up a valuable three points and lifted itself away from the foot of the ladder with a 3-0 victory over Eastern Lions at Gardiners Creek Reserve on Saturday. The visitors broke the deadlock in the first half, to take a narrow advantage into the break, before adding two more goals without reply after half time to seal the game. The win, the University's second of the season, gives it a total of eight points from the same number of games, and it sits in eighth place. For Eastern Lions, the defeat means that it missed the opportunity to regain touch with the top six teams, and it remains on seven points, but slides down the table to tenth.

Belinda Pannella (HU) spins away from Tilly Myers (WVSA) during the WPL clash between Heidelberg United and Western Victoria Soccer Association at Olympic Village.

Heidelberg United took its unbeaten run to eight games and gave its goal difference a healthy boost in the process with a seven-goal demolition of WVSA at Olympic Village on Sunday afternoon. As in previous rounds, WVSA proved competitive for the opening period, conceding only twice, but it was severely over run in the second half, as it conceded a further five goals. As a result of its victory, and Ashburton's slip up against Eltham, Heidelberg is able to claim top spot on the WPL ladder outright for the first time this season, with the comfort of a three-point cushion. WVSA, with eight straight defeats, continues to prop up the rest of the competition from the foot of the ladder.

Casey Comets finally turned on the style and produced a result more in keeping with its achievements of previous years, with a comprehensive 4-0 victory over Bendigo Vipers at Comets Stadium on Sunday. With a draw last week against Box Hill, and now this victory, Casey has been able to double its season points tally in the space of two matches. Two goals either side of half time enabled Casey to pick up only its second success of the campaign so far, and climb to seventh on the ladder. The news is not so good for Bendigo, which continues to occupy eleventh position on the ladder, having lost seven of its eight games to date. It was also the Vipers' second heaviest defeat of the season, and given that it was inflicted by a side that began the round one place above it on the ladder, the signs are not good for the regional team.

Two teams which had contrasting starts to the season, but have both undergone a reversal of fortunes in recent weeks, met at Keilor Park Reserve on Sunday, when Keilor Park hosted Preston Lions. The match ended in a stalemate, after Preston opened the scoring in the first half, with Keilor notching an equalizer for a 1-1 final scoreline. Keilor had an abysmal beginning to the season, but has enjoyed something of a resurgence in the last three weeks, picking up five of its seven points in those three games. By contrast, Preston had a blistering beginning to the year, enjoying an unbeaten run until three weeks ago, but since then it has conceded thirteen goals and picked up just a single point. This draw with Keilor did at least enable it to halt its run of consecutive defeats, and allow it to maintain its place in the top five. Keilor

Round 9 gets underway at Beischer Oval on Saturday afternoon when the Bendigo Vipers will aim to halt its shocking run of form, which has seen it fail to pick up a point since Round 2. Unfortunately for Bendigo, it will face tough opposition in Box Hill, which will be looking to keep up the pressure on the ladder leaders. All other games take place on Sunday afternoon, with the battle of the Lions taking place at BT Connor Reserve, when high flying Preston host Eastern. Both sides will be keen for a win, but for contrasting reasons, as Preston keeps up its push for the finals while Eastern tries to escape the crowd nearer the foot of the ladder. The University of Melbourne and Casey Comets face off at Princes Park in a must-win match for both sides, if either is to have any hope of salvaging something from this season. WVSA will aim to bounce back quickly from another heavy defeat, and continues its search for its first point of the season when it welcomes Keilor Park to Howard Glover Reserve, while third-placed Eltham North and incumbent league leader Heidelberg United will battle it out at DISC in what should be a cracking match. Finally, Ashburton Park will host action between an Ashburton team smarting from its first defeat of the year and a Sandringham side looking to reverse its current losing streak.

By Niki Cook

Photos by John Punshon

ROUND NINE FIXTURES

Bendigo Vipers v Box Hill
Beischer Oval 26 May 2:30PM

Preston Lions v Eastern Lions
BT Connor Reserv27 May 1:00PM

Uni. of Melbourne v Casey Comets
Princes Park (Parkville) 27 May 3:00PM

WVSA v Keilor Park
Howard Glover Reserve 27 May 3:00PM

Eltham North v Heidelberg Utd
Darebin International SC 27 May 3:00PM

Ashburton v Sandringham
Ashburton Park 27 May 3:00PM

WPL RESULTS

Eastern Lions 0 Uni. of Melbourne 3 (E Fenwick, K Walters 2) (HT: 0-1), Sandringham 0 Box Hill 3 (K Smith, B Pacella 2) (HT: 0-2), Heidelberg Utd 7 (L Balta, M Frankcombe 3, B Pannella, M Thornton 2) WVSA 0 (HT: 2-0), Keilor Park 1 (J Miller) Preston Lions 1 (E Curo) (HT: 0-1), Casey Comets 4 (S Fitzgerald 2) Bendigo Vipers 0 (HT: 2-0), Ashburton 0 Eltham North 1 (D Niceski) (HT: 0-1)

WPL RESERVE DETAILS

Eastern Lions 4 Uni. of Melbourne 1 (HT: -), Sandringham 2 Box Hill Inter 2 (HT: -), Heidelberg Utd 5 WVSA 0 (HT: -), Keilor Park 5 Preston Lions 0 (HT: -), Casey Comets 0 Bendigo Vipers 2 (HT: -), Ashburton 5 Eltham North 1 (HT: -)

	P	W	D	L	F	A	PT
Ashburton	8	8	0	0	52	2	24
Sandringham	8	7	1	0	34	4	22
Keilor Park	8	7	0	1	28	6	21
Eltham North	8	6	0	2	35	11	18
Heidelberg Utd	8	6	0	2	19	7	18
Eastern Lions	8	4	0	4	15	19	12
Box Hill Inter	8	3	1	4	14	20	10
Bendigo Vipers	8	2	1	5	13	36	7
Uni. of Melbourne	8	2	0	6	6	33	6
Preston Lions	8	0	2	6	2	22	2
WVSA	8	0	1	7	4	38	1
Casey Comets	8	0	0	8	2	26	0

WPL STANDINGS

	P	W	D	L	F	A	PT
Heidelberg Utd	8	7	1	0	31	9	22
Ashburton	8	6	1	1	30	5	19
Eltham North	8	6	0	2	17	6	18
Box Hill	8	5	2	1	26	10	17
Preston Lions	8	4	2	2	13	18	14
Sandringham	8	3	3	2	17	12	12
Casey Comets	8	2	2	4	12	13	8
Uni. of Melbourne	8	2	2	4	14	17	8
Keilor Park	8	2	2	4	14	19	8
Eastern Lions	8	2	1	5	8	23	7
Bendigo Vipers	8	1	0	7	10	22	3
WVSA	8	0	0	8	7	45	0

By Jacob Kagi

ATHENA BOOSTS TITLE HOPES

Floreat Athena's title hopes received a major boost as they recorded a thrilling 1-0 victory over rivals Perth Soccer Club at Litis Stadium this evening. In front of a crowd of approximately 1,800 people it was Liberian born striker Jerry Karpeh who secured the points for Floreat late in the tightly contested game.

Both ends were water-tight in the opening period, with chances rare. Perth's best opportunity in the half came through Perth Glory striker Nikita Rukavytsya who beat the offside trap but shot narrowly wide with the outside of his boot in the 14th minute.

Floreat had slightly more possession and more chances than Perth in the first half. The best of those chances came through a Miki Vujacic free-kick, which cannoned off the upright from 25 yards, with Perth goalkeeper Gareth Deeg left motionless.

Slightly against the run of play Athena took the lead ten minutes from time through Karpeh's goal. Young Perth defender Trent Kay was caught holding the ball for too long close to his goals and had it taken away from him by Karpeh, who beat the helpless Deeg from 15 yards.

Official man-of-the-match Adam Bachiller should have secured the points for the home side in the 43rd minute. Bachiller made a brilliant run from just inside halfway, beating two defenders in the process but his shot from inside the penalty area sailed narrowly wide.

The visitors had an opportunity to level two minutes into stoppage time as they were awarded a free kick 2 yards in from the corner flag. The inviting ball wasn't met convincingly by any Perth player, meaning the score finished at 1-0 to Floreat.

Floreat coach Michael Roki was delighted to pick up the win against quality opposition. "I thought it was a really good team effort by us. We must give them a lot of respect; they have a lot of quality players all over the park but we did better with our chances and tucked one away and that's all that matters," said Roki.

"This is obviously a big boost for us as Perth are such a great team and we expect another tough game next week against Stirling," continued Roki.

Although disappointed with the result, Perth coach Graham Normanton was not concerned with the performance. "We're disappointed to loose. We didn't come here to loose, we came here to win the game. But at the end of the day we created enough opportunities to sneak a draw out of it or maybe even a win," he said.

"I'm happy with it tonight. I think this is something that we can move on from and learn from."

Floreat Athena: V Vujacic, J Isaiah, J Madaschi, B Savic, M Vujacic, A Bachiller, J Karpeh, J Magdic, B Mikulic, P Vatistas, A Kovacevic, A Dunn, P Coci, S Smiljanic, J Pavlovic, J Smith.

Perth Soccer Club: G Deeg, T Kay, M Icanovski, M Ord, R Puca, B Wood, S Bulloch, T Howarth, G Cricati, A Naglieri, C Socratous, N Rukavystya, T Velaphi, C Socratous, A Oliveira, G Faria.

FOOTBALL WEST STATE LEAGUE DETAILS

Cockburn City	1 - 1	Stirling Lions SC Inc
Inglewood United	0 - 5	ECU Joondalup
Sorrento	0 - 1	Fremantle
Swan I.C.	6 - 5	Wanneroo City
Western Knights	3 - 0	Armadale
Floreat Athena	1 - 0	Perth Soccer Club

	P	W	D	L	F	A	Pts
Floreat Athena	6	5	0	1	19	2	15
Western Knights	6	4	1	1	17	8	13
Stirling Lions	6	3	3	0	12	4	12
ECU Joondalup	6	4	0	2	11	5	12
Cockburn City	6	3	1	2	11	9	10
Fremantle	6	3	1	2	7	9	10
Inglewood United	6	1	1	4	4	14	4
Swan I.C.	6	1	1	4	8	21	4
Armadale	6	0	3	3	1	8	3
Wanneroo City	6	0	1	5	9	17	1
Sorrento	6	0	0	6	3	19	0

SOUTH AUSTRALIA

By Nat Adamopoulos

FFSA BEST PAVERS CUP SEES DAVID TAKE ON GOLIATH

Well this week the football action in SA opened up a 'can of worms' when it came to using all the sporting clichés.

The fixtures of the regular winter season were 'put on ice' while Round 2 of the FFSA BEST Pavers Cup 'took the spotlight on centre stage'. The term 'David v Goliath' was referred to that many times with game match-ups that you could have been mistaken you were at a "Cloning Convention" instead of a Men's Football Competition.

We had the proverbial derby's a plenty; northern, western and regional, we were promised to experience 'deja-vu', mis-matches and re-matches. Some games were to feature the past-winners, the title holders and the cup favourites along with the minnows, the superstars and the champions, then throw in some with possible fireworks and what more could you ask for?

At the end of the day as we know, Cup games are like a 'box of chocolates' – you never know what you're going to get and when it comes to results it's 'never over until the fat lady sings'.

Needless to say we did see a mixed bag of scores - some surprise results, some favourable and some not so favourable but all played in the good spirit and name that is our beautiful game.

The only true David and Goliath match up was the game between top of BEST League Damian Mori's Adelaide City take on bottom of the State League Seaford Rangers. That's 1 v 28 effectively. Seaford's coach Bob Dale may have been hoping that the hour long trip down to the South Coast would upset the rhythm of the current Cup Holders City and with that; they could hold them to 10 goals only. I guess a 6:0 victory to Adelaide City would be seen as a bonus to the boys from down South.

Two games went to extra time after 90 minutes couldn't bring a result. Gawler 4 defeated the collegiate team Rostrevor 2 (result 2:2 at full time). BEST League Raiders and Premier League Adelaide Hills were locked in at 3:3 at full time after a very exciting goal-for-goal match. But in extra time a penalty awarded to Raiders allowed Michael Cartwright to put it away to give Raiders the match with a 4:3 win.

Some games were forced to go to penalties after 120 minutes of game time. Croydon Kings 0 and Adelaide Blue Eagles 0 played a hard fought well matched game only to see the Croydon Kings capitalise with great spot-kicking taking out the game 4:3 after penalties. N.A.B. in what some may say was a very surprising result, took it right to the line with Charlie Villani's Western Strikers 3:3 after extra time, eventually winning with a nail-biting 6:4 result on penalties. And the celestial bodies of Adelaide Comets hosted Adelaide Galaxy at SANTOS Stadium on Saturday night.

Unfortunately after an action-packed first 18 minutes where we saw 2 goals a piece for both teams, Comets had two players sent off within 2 minutes and that was 'mission impossible' as far as winning the game for them was concerned. Final result Adelaide Comets 3 Adelaide Galaxy 7.

FFSA BEST PAVERS CUP Round Two Results

Adelaide Cobras 3 (J.Bueti 3) **Modbury 4** (S.Weidenbach, L.Brain, K.Koznik, N.Day) (HT 1-1)
Best – Cobras (M.Staltari, N.Tsoukalas, J.Bueti) Modbury (A.Westervelt, L.Brain, N.Day)

Adelaide Comets 3 Adelaide Galaxy 7

Campbelltown City 8 (N.Fleetwood 3, S.Catanzaro 2, M.Deegan, M.Matricciani, A.Fowler) **Noarlunga United 1** (P.Paris) (HT 2-1)
Best – Campbelltown (M.Dalosio, S.Catanzaro, N. Fleetwood) Noarlunga (F.McLean, S.Maguire, B.Cooper)

Croydon 0 Adelaide Blue Eagles 0
(HT 0--0) AET
Croydon won 4-3 on penalties
Best – Croydon (A.Stam, L.Parry, T.Sasopoulos) Blue Eagles (N/A, N/A, N/A)

Cumberland United 3 Western Border Select 0 Forfeit

Gawler 4 (M.Della-Verde 2, D.Della-Verde, A.Lynn) **Rostrevor 2** (Magnera, Monteleone) (HT 0-1) (FT 2-2)
Best – Gawler (Velasquez, Cockington, M.Della-Verde) Rostrevor (C.Castello, D.Musolino, Lucas)

N.A.B. 3 (L.Ioannou, M.Bonnet, T.Stabile) **Western Strikers 3** (D.Musci 3)
(HT 0-1) (FT 2-2) AET
N.A.B. won 6-4 on penalties
Best – N.A.B. (A.Capaldi, L.Ioannou, M.Bonnet) Strikers (J.Ciarla, D.Faraone, D.Musci)

Para Hills 4 (J.Allwright 2, M.Mulady, S.Stam) **Playford City 2** (B.Singlewood, R.Townsend) (HT 2-1)
Best – Para Hills (S.Tobias, T.Rutter, J.Allwright) Playford (R.Townsend, K.Pullen, C.Taylor)

Parafield Gardens 0 Enfield City 3 Forfeit

Pirates 5 (D.Iacopetta 2, P.Matteo, J.Coley, B.Chumm) **Riverland Select 0**
(HT 1-0)
Best – Pirates (J.Coley, N.Tattoli, D.Iacopetta) Riverland (T.Davis, M.Watchman, T.Farhan)

Port Pirie City 1 (F.Ammirato) **Northern Demons 2** (A.Giancaspro, A.Fasciano)
(HT 1-0)
Best – Port Pirie (J.Rechichi, A.Wade, A.Castello) Demons (P.Keane, A.Cox, M.Duns)

Raiders 4 (F.Filleti, M.Paleka, J.Trimboli, M.Cartwright (pen)) **Adelaide Hills 3** (D.Harvey 2, N.Elliott) (FT 3-3) (HT 0-0) AET
Best – Raiders (F.Filleti, C.Christophersen, M.Paleka) Adel Hills (D.Paterson, M.Donk, C.Bowman)

Salisbury United 3 (M.Somerville 2, S.DeBoo) **Panthers 1** (D.Graystone)
(HT 2-1)
Best – Salisbury (Shultze, Irvine, M.Somerville) Panthers (D.Graystone, T.Thomas, R.Billinghurst)

Seaford 0 Adelaide City 6 (J.Negus 2, A.Osman, A.Pellegrino, N.Budin, K.Nash)
(HT 0-4)
Best – Seaford (D.Frayne, S.Bowden, B.Dale) Adel City (A.Pellegrino, G.Tsonis, F.Agius)

Toros 1 (A.Matteo) MetroStars 2 (S.Pearce 2)
(HT 0-1)
Best – Toros (M.Cervone, L.Marando, T.Sciancalepore) MetroStars (S.Pearce, T.Sarris, R.Waller)

White City Woodville 7 (R.McDonald 3, C.Bugeja 2, Sa.Parissos, R.Saracino) **Adelaide Olympic 1** (S.Jovanovic)
(HT 2-1)
Best – White City (R.McDonald, K.Dimopoulos, C.Bugeja) Olympic (D.Ferriera, D.Lambrinos, Anagastopoulos)

Results & Ladders

MILO Boys S/E 16 Super League: Round 3: Casey Comets 0 FC Bulleen Lions 7, South Melbourne 9 Noble Park 1, Langwarrin 0 North Caulfield 0, Sandringham City Bye , Doncaster Rovers 1 Kingston City 1

MILO Boys S/E 15 Super League: Round 3: Box Hill Inter 1 FC Bulleen Lions 1, South Melbourne 4 Knox City 0, Manningham 3 Chelsea 0, Nunawading City 0 Endeavour Utd 8, Doncaster Rovers 2 Springvale White Eagles 2

MILO Boys S/E 14 Super League: Round 3: FC Bulleen Lions Bye , North Caulfield 2 Knox City 1, Dandenong Thunder 1 Mornington 3, Nunawading City 1 GSL 1, Dandenong City 1 Monash City 1

MILO Boys S/E 13 Super League: Round 3: Box Hill Inter 2 FC Bulleen Lions 2, South Melbourne 4 Richmond 2, Berwick City 1 Beaumaris 5, Sandringham City 3 GSL 1, Dandenong City 2 Monash City 4

MILO Boys N/W 16 Super League: Round 3: Keilor Park 1 Green Gully 2, Melbourne Knights 2 Epping City 0, Fawkner Bye , Sunshine Georgies 2 Whittlesea Stallions 0, Brimbank 0 Essendon Royals 5

MILO Boys N/W 15 Super League: Round 3: Melbourne Knights 1 Cairnlea 0, Coburg Utd 1 Altona City 0, Keilor Park 1 Green Gully 2, Bundoora Utd Fawkner , Preston Lions 6 Essendon Royals 0

MILO Boys N/W 14 Super League: Round 3: Melbourne Knights 3 Epping City 0, Fawkner Altona Magic , Keilor Park 0 Green Gully 1, Light Utd 1 Sunshine Heights 3, Preston Lions Essendon Royals

MILO Boys N/W 13 Super League: Round 3: Werribee City 0 Cairnlea 1, Hume Utd 2 Altona City 1, Green Gully 7 Fawkner 0, Brunswick City 1 Coburg Utd 2, Brimbank 0 Essendon Royals 5

MILO Boys Metro 18 Blue: Round 3: Bye Oakleigh , Heidelberg Utd St. Albans , Brunswick City 3 Manningham 0, Maribyrnong Greens Bye , Eastern Lions 1 Richmond 1

MILO Boys Metro 18 Orange: Round 3: Wyndham Olympic 0 Epping City 3, Bye Mitchell Rangers JFC , Essendon Royals Gisborne , Lalor Utd 3 Flemington Eagles 5, Western Eagles Bye

MILO Boys Metro 18 Purple: Round 3: Bye Bye , Sherbrooke Rangers Dandenong Sparrows , Mooroolbark 2 Nunawading City 4, Brighton 0 Doveton 4, Sandringham City 0 Boronia 5

MILO Boys Metro 18 Yellow: Round 3: Seaford Utd 0 Casey Comets 2, Bye Peninsula , Chelsea 0 Frankston Pines 1, Rosebud 0 Heatherton Utd 12, Berwick City 3 Langwarrin 1

MILO Boys South 16 A: Round 3: Brighton 4 Bentleigh Greens 2, Bye Springvale White Eagles , Berwick City 3 Mornington 0, Bye Endeavour Utd , Dandenong City 4 Dandenong Thunder 7

MILO Boys South 16 B: Round 3: Doveton 9 Brighton 1, Mornington 2 Keysborough 3, Seaford Utd 3 Beaumaris 3, Baxter 2 Langwarrin 1, East Bentleigh 1 Berwick City 3

MILO Boys South 15 A: Round 3: Brighton 10 Peninsula 0, Beaumaris 0 Frankston Pines 9, Berwick City 2 Mornington 1, Sandringham City 3 Langwarrin 0, Dandenong City 3 Lyndale Utd 2

MILO Boys South 15 B: Round 3: Brighton 0 Bentleigh Greens 1, Mornington 7 Phillip Island 1, Baxter 7 Beaumaris 1, Sandringham City 0 Langwarrin 9, Heatherton Utd 1 Berwick City 3

MILO Boys South 14 A: Round 3: Mornington Bye , Langwarrin 1 Bentleigh Greens 2, Berwick City 3 Lyndale Utd 0, Bye Doveton , East Bentleigh 0 Brighton 3

MILO Boys South 14 B: Round 3: Casey Comets 2 Langwarrin 2, Brighton 4 Sandringham City 1, Berwick City 3 Beaumaris 2, Baxter 1 Endeavour Utd 2, Carrum Utd 1 Springvale White Eagles 0

MILO Boys South 14 C: Round 3: Doveton Dandenong Thunder , Dandenong Sparrows Brighton 1 , Brighton 2 1 Seaford Utd 4, Sandringham City 2 Hampton Park Utd 9, Peninsula Berwick City

MILO Boys South 13 A: Round 3: Langwarrin 0 Bentleigh Greens 6, Beaumaris 1 Hampton 1, Hampton Park Utd 0 Mornington 2, Seaford Utd 0 Peninsula 2, Brighton 4 Berwick City 0

MILO Boys South 13 B: Round 3: Peninsula Bentleigh Greens , Mornington 1 Baxter 1, Harrisfield Hurricanes 6 Beaumaris 2, Sandringham City 0 Chelsea 2, Brighton Keysborough

MILO Boys South 13 C: Round 3: Brighton 0 Rosebud 9, Langwarrin 0 Hampton 6, Chelsea 3 Peninsula 0, Seaford Utd 0 Endeavour Utd 14, Carrum Utd 4 Casey Panthers 0

MILO Boys South 12 A: Round 3: Langwarrin 2 Brighton 3, Beaumaris 10 Noble Park 1, Berwick City 2 Mornington 1, Sandringham City 3 Seaford Utd 0, Dandenong City 2 Dandenong Thunder 5

MILO Boys South 12 B: Round 3: Casey Comets 1 Peninsula 0, Mornington 1 Hampton 3, Berwick City 1 Hampton Park Utd 1, Sandringham City 2 Endeavour Utd 3, Brighton 2 Keysborough 2

MILO Boys South 12 C: Round 3: Langwarrin 0 Brighton 1, Beaumaris 3 Hampton 0, Baxter 2 Mornington 3, Sandringham City 2 Rosebud 5, Bye Doveton

MILO Boys South 12 D: Round 3: Brighton 1 2 Bentleigh Greens 1, Frankston Pines Springvale White Eagles , Lyndale Utd 2 Beaumaris 3, Hampton Park Utd 1 Brighton 2 1, Carrum Utd 2 Berwick City 1

MILO Boys South 11 Kangaroos Green: Round 3: Casey Comets 2 Bentleigh Greens 5, Beaumaris 1 Sandringham City 7, Dandenong Thunder 1 Mornington 3, Hampton 1 Langwarrin 0, Brighton Heatherton Utd

MILO Boys South 11 Kangaroos Purple: Round :

MILO Boys South 11 Kangaroos Red: Round 3: South Eastern Piranhas Bentleigh Greens , Mornington 9 Brighton 0, Hampton Park Utd 1 Southern Stars 2, Seaford Utd 0 GSL 5, Dandenong City 0 Berwick City 6

MILO Boys South 11 Kangaroos Yellow: Round 3: Langwarrin 1 Peninsula 1, Baxter 0 Sandringham City 5, Berwick City 1 Beaumaris 1, Hampton 4 Endeavour Utd 1, Brighton 1 Doveton 0

MILO Boys South 11 Joeys Blue: Round 3: Langwarrin 5 Brighton 0, Beaumaris 0 Hampton Park Utd 0, Baxter 8 Mornington 0, Sandringham City 3 Seaford Utd 0, Carrum Utd 1 Keysborough 2

MILO Boys South 11 Joeys Red: Round :

MILO Boys South 11 Joeys Orange: Round 3: East Bentleigh 3 Brighton 0, Harrisfield Hurricanes 1 Hampton 1, Berwick City 0 Beaumaris 5, Sandringham City 6 Langwarrin 0, Peninsula 2 Hampton Park Utd 3

MILO Boys East 16 A: Round 3: Croydon City Arrows 2 Doncaster Rovers 2, Glen Waverley 1 Brandon Park 1, Manningham 2 South Melbourne 4, Nunawading City 4 Eastern Lions 0, FC Bulleen Lions 1 South Springvale 2

MILO Boys East 16 B: Round 3: Boronia 0 North Caulfield 3, Ringwood City 1 Knox City 3, Boroondara Lions 1 Ashburton 1, Richmond 6 Sherbrooke Rangers 2, Doncaster Rovers 4 Mooroolbark 1

MILO Boys East 15 A: Round 3: Whitehorse 0 Eastern Lions 4, North Caulfield Richmond , Manningham 1 Glen Waverley 0, Kingston City 2 Oakleigh 2, FC Bulleen Lions 1 Riversdale 0

MILO Boys East 15 B: Round 3: Croydon City Arrows 0 FC Bulleen Lions 5, Whitehorse 3 Knox City 2, Caulfield Utd 6 Springvale City 2, Glen Eira 3 Sherbrooke Rangers 5, Doncaster Rovers 2 Clayton 3

MILO Boys East 15 C: Round 3: Bye Ashburton , Boronia 2 Doncaster Rovers 1, Chelsea 11 Hampton 1, Eastern Lions 1 Mooroolbark 2, Casey Comets 5 Manningham 2

MILO Boys East 15 D: Round 3: Bye Templestowe Eagles , Hampton Park Utd 6 Glen Eira 1, Brandon Park Southern Stars , Bye Brighton , East Bentleigh 7 Clayton 0

MILO Boys East 14 A: Round 3: Eastern Lions Bye , Oakleigh 5 Doncaster Rovers 2, Kingston City 1 South Melbourne 3, Richmond 2 Boronia 1, FC Bulleen Lions 4 Riversdale 0

MILO Boys East 14 B: Round 3: Beaumaris 1 Brandon Park 5, Ashburton Richmond , Manningham 3 Glen Waverley 2, Ringwood City 0 North Caulfield 0, Port Melbourne 2 Clayton 2

MILO Boys East 14 C: Round 3: Bye Sherbrooke Rangers , Boronia 2 Doncaster Rovers 7, North Caulfield 0 Nunawading City 2, Boroondara Lions 2 Ashburton 5, East Bentleigh Bye

MILO Boys East 14 D: Round 3: Bye Mooroolbark , Glen Waverley 0 Caulfield Utd 7, Doncaster Rovers 5 Bentleigh Greens 1, Ringwood City 0 Oakleigh 5, FC Bulleen Lions 1 Manningham 0

MILO Boys East 13 A: Round 3: Croydon City Arrows 0 Doncaster Rovers 4, Ringwood City 1 Knox City 4, Riversdale 0 North Caulfield 4, Brandon Park 0 Oakleigh 2, FC Bulleen Lions 3 Whitehorse 1

MILO Boys East 13 B: Round 3: Casey Comets 1 FC Bulleen Lions 0, Glen Waverley Eastern Lions , Manningham 2 North Caulfield 1, Waverley Wanderers 0 Knox City 0, Mooroolbark 1 Clayton 2

MILO Boys East 13 C: Round 3: Croydon City Arrows 0 Doncaster Rovers 7, Caulfield Utd 0 Richmond 2, Boroondara Lions 2 Glen Waverley 4, Eastern Lions 4 Whitehorse 3, Stonnington City 0 Noble Park 1

MILO Boys East 13 D: Round 3: Boronia 3 Glen Eira 3, Casey Comets 3 Nunawading City 5, Manningham 0 East Bentleigh 1, Ringwood City 5 Croydon City Arrows 1, Hampton 2 Riversdale 8

MILO Boys East 12 A: Round 3: Box Hill Inter 1 FC Bulleen Lions 1, South Melbourne 2 Richmond 0, Oakleigh 0 Croydon City Arrows 1, Nunawading City 2 Boronia 1, Doncaster Rovers 0 Monash City 4

MILO Boys East 12 B: Round 3: North Caulfield Mooroolbark , Glen Waverley 1 Richmond 1, Riversdale 0 South Melbourne 3, Ringwood City 0 Stonnington City 0, Doncaster Rovers 5 Monash City 1

MILO Boys East 12 C: Round 3: Glen Eira 2 Doncaster Rovers 2, Knox City 3 Nunawading City 0, East Bentleigh 1 Ashburton 3, Richmond 1 Sherbrooke Rangers 3, FC Bulleen Lions 2 Clayton 1

MILO Boys East 12 D: Round 3: Boronia 1 Doncaster Rovers 1, North Caulfield 2 Caulfield Utd 2, Boroondara Lions 2 Springvale City 2, Ringwood City 0 Knox Utd 2, FC Bulleen Lions 2 Kingston City 0

MILO Boys East 12 E: Round 3: North Caulfield 0 Brandon Park 2, Ashburton 6 Richmond 1, Manningham 7 Glen Waverley 0, Eastern Lions 2 Glen Eira 1, Port Melbourne 4 Riversdale 0

MILO Boys East 12 F: Round 3: Croydon City Arrows 1 0 Waverley Wanderers 1, Casey Comets 1 Eastern Lions 0, Mooroolbark 0 Oakleigh 0, Chelsea 1 Croydon City Arrows 2 5, East Bentleigh 2 Manningham 2

MILO Boys East 11 Kangaroos Green: Round 3: Oakleigh Bye , Box Hill Inter 1 FC Bulleen Lions 3, South Yarra 0 Richmond 7, Riversdale 0 Knox City 2, Doncaster Rovers 0 Monash City 0

MILO Boys East 11 Kangaroos Purple: Round :

MILO Boys East 11 Kangaroos Yellow: Round 3: Oakleigh 1 Waverley Wanderers 0, South Melbourne 1 Richmond 0, Manningham 1 Ashburton 6, Doncaster Rovers 1 Box Hill Inter 1, FC Bulleen Lions 0 North Caulfield 1

MILO Boys East 11 Joeys Orange: Round 3: Glen Eira 6 White Star Dandenong 0, Ashburton 1 Nunawading City 2, Kingston City 0 Glen Waverley 6, Richmond 7 Whitehorse 1, FC Bulleen Lions 0 Monash City 1

MILO Boys East 11 Joeys Blue: Round 3: Croydon City Arrows 4 Doncaster Rovers 1, North Caulfield Eastern Lions , Boroondara Lions 2 Knox City 0, Richmond 0 East Bentleigh 4, Springvale City 3 Riversdale 3

MILO Boys East 11 Joeys Red: Round 3: Croydon City Arrows 2 South Springvale 6, Glen Waverley 5 Richmond 0, Boroondara Lions 2 Ashburton 2, Eastern Lions 1 Sherbrooke Rangers 2, North Caulfield 2 Manningham 0

MILO Boys East 11 Joeys Yellow: Round :

MILO Boys East 11 Joeys Purple: Round 3: Boronia 2 FC Bulleen Lions 3, Ashburton 0 Brandon Park 5, Mooroolbark 7 Glen Waverley 0, Ringwood City 1 Oakleigh 2, Doncaster Rovers 0 Clayton 4

MILO Boys N/W 16 B: Round 3: Maribyrnong Greens Cairnlea , Bye Watsonia Heights , Broadmeadows Utd 3 Keilor Wolves 1, Sunbury Utd 3 Sunshine Heights 2

MILO Boys North 16 A: Round 3: Eltham North 0 Brunswick Zebras 1, Northcote City 5 Bundoora Utd 1, Light Utd 8 Carlton Youth 0, Brunswick City Heidelberg Utd , Preston Lions 4 Essendon Royals 1

MILO Boys North 15 A: Round 3: Essendon Utd 3 Brunswick Zebras 2, Hume Utd 8 Bundoora Utd 1, Bye Southern Stars , Northcote City 1 Coburg Utd 5

MILO Boys North 15 B: Round 3: Moreland Utd 2 Epping City 0, Eltham North 7 Essendon Utd1 2, Essendon Royals 13 Mitchell Rangers JFC 0, Heidelberg Stars 0 Whittlesea Stallions 2, Bye Moreland Wolves

MILO Boys North 14 A: Round 3: Epping City 1 Brunswick Zebras 4, Bye Bundoora Utd , Lalor Utd 1 BASL 6, Coburg Utd 8 Eltham North 0, Whittlesea Stallions 2 Essendon Royals 6

MILO Boys North 14 B: Round 3: Hume Utd 1 Brunswick City 3, Heidelberg Utd Fawkner , Bundoora Utd Moreland City , Brunswick Zebras 0 Plenty Valley Lions 5

MILO Boys North 14 C: Round 3: North City Lions 10 Watsonia Heights 0, Diamond Valley Utd 1 Lalor Utd 1, Brunswick City 1 Northcote City 8, Whittlesea Stallions 3 Moreland Utd 0

MILO Boys North 13 A: Round 3: Eltham North 5 Brunswick Zebras 0, Fawkner 0 Sunbury Utd 6, North City Lions 0 BASL 2, Light Utd 1 Epping City 2, Preston Lions Whittlesea Stallions

MILO Boys North 13 B: Round 3: Eltham North 0 Whittlesea Stallions 5, Greenvale Utd 0 Bundoora Utd 1, Essendon Royals 3 FC Clifton Hill 3, Banyule City 2 Moreland City 0, Brunswick Zebras 2 Moreland Wolves 1

MILO Boys North 13 C: Round 3: Plenty Valley Lions 0 Epping City 3, Alphington 1 Watsonia Heights 4, Northcote City 2 Mitchell Rangers JFC 1, Bundoora Utd Eltham North , Mill Park 1 Meadow Park 2

MILO Boys North 12 A: Round 3: Brunswick City Bye , Whittlesea Stallions 0 Brunswick Zebras 2, North City Lions 9 Fawkner 2, Bundoora Utd Light Utd , Preston Lions Essendon Royals

MILO Boys North 12 B: Round 3: Eltham North 0 Epping City 5, FC Clifton Hill 3 Watsonia Heights 3, North City Lions Bye , Heidelberg Utd 0 Moreland City 2, Bye Essendon Royals

MILO Boys North 12 C: Round 3: Light Utd 5 Brunswick Zebras 1, Diamond Valley Utd 0 Lalor Utd 1, Coburg Utd 1 Meadow Park 3, Banyule City Bye , Alphington Bye

MILO Boys North 12 D: Round 3: Moreland Utd 3 Keon Park 0, Hume Utd 3 Essendon Utd 1, Bye FC Clifton Hill , Brunswick City 4 Brunswick Zebras 0, Epping City Bye

MILO Boys North 11 Kangaroos Green: Round 3: Eltham North 8 Coburg Utd 0, Hume Utd 0 Light Utd 0, Northcote City 0 Fawkner 0, Bundoora Utd Mill Park , Epping City 1 Essendon Royals 0

MILO Boys North 11 Kangaroos Purple: Round :

MILO Boys North 11 Kangaroos Orange: Round 3: Eltham North 1 Lalor 0, Whittlesea Stallions 0 Brunswick City 7, Green Gully 8 Meadow Park 1, Preston Lions Coburg Utd , Brunswick Zebras Essendon Royals

MILO Boys North 11 Joeys Blue: Round 3: Mitchell Rangers JFC Watsonia Heights , Pascoe Vale 3 Hume Utd 0, Alphington 4 Eltham North 0, Greenvale Utd Moreland Wolves , Epping City 3 Brunswick Zebras 1

MILO Boys North 11 Joeys Yellow: Round 3: Moreland Utd 0 Lalor Utd 1, Diamond Valley Utd 7 Bundoora Utd 0, North City Lions 1 Laverton Park 3, Banyule City 0 Moreland City 2, Light Utd 5 Plenty Valley Lions 0

MILO Boys West 16 A: Round 3: Melton 1 Avondale Heights 0, Hoppers Crossing Bye , Keilor Park 2 Yarraville 4, Brimbank City 4 Ballarat Academy Of Soccer 2, Altona Magic Bye

MILO Boys West 15 A: Round 3: Hoppers Crossing 2 Ballarat Academy Of Soccer 1, Keilor Park Bye , Green Gully 1 North Sunshine Eagles 1, Sunshine Georgies 2 St. Albans 1, Brimbank 1 Williamstown 3

MILO Boys West 15 B: Round 3: Melbourne Lions Laverton Park , South Yarra 2 Altona City 0, Werribee City 1 Satellite City Utd 2, Western Eagles 4 Flemington Eagles 4, Sunbury Utd 1 Gisborne 2

MILO Boys West 14 A: Round 3: Laverton Park 0 Ballarat Academy Of Soccer 1, Keilor Park 5 Sydenham Park 4, Green Gully 1 Werribee City 1, Sunshine Georgies 6 Brimbank City 1, Keilor Wolves Bye

MILO Boys West 14 B: Round 3: Williamstown 2 Altona Magic 0, Hoppers Crossing 1 Altona City 3, Altona Magic2 0 Melbourne Knights 2, Bye WVSA

MILO Boys West 13 A: Round 3: Melbourne Knights 3 Sydenham Park 1, Avondale Heights 4 Ballarat Academy Of Soccer 5, Bye Keilor Park , Sunshine Georgies 1 St. Albans 0, South Yarra 1 Gisborne 1

MILO Boys West 13 B: Round 3: Hoppers Crossing 7 Melton 0, Keilor Park 1 Altona City 0, Green Gully Bye , AVA Seagulls 2 Sunshine Heights 7, Melbourne Knights WVSA

MILO Boys West 13 C: Round 3: Maribyrnong Greens 1 Brimbank 5, Melbourne Lions AVA Seagulls , Heidelberg Stars 1 Heidelberg Utd 1, Western Eagles 7 Hoppers Crossing 2, Bye Yarraville

MILO Boys West 12 A: Round 3: Hoppers Crossing 1 Cairnlea 7, Keilor Park Altona City , Green Gully 3 BASL 0, WVSA 0 Melbourne Knights 0, Avondale Heights 2 Gisborne 4

MILO Boys West 12 B: Round 3: Williamstown 3 Laverton Park 1, Gisborne 1 Altona City 9, Keilor Park 0 Green Gully 9, Sunshine Georgies 3 St. Albans 1, Altona Magic 11 Sydenham Park 0

MILO Boys West 12 C: Round 3: Wyndham Olympic 0 Melton 0, North Sunshine Eagles 4 Williamstown 0, Sunbury Utd 0 Brimbank City 5, Brimbank 6 Spring Hills 0, Avondale Heights 0 Ballarat Academy Of Soccer 12

MILO Boys West 11 Kangaroos Green: Round 3: Green Gully Bye , Hoppers Crossing 3 Williamstown 3, Keilor Park 1 Altona City 1, Altona Magic 3 Melbourne Knights 0, Brimbank 0 Gisborne 0

MILO Boys West 11 Kangaroos Red: Round 3: Melbourne Knights 9 Melton 0, South Yarra 0 Sydenham Park 3, Keilor Park 0 Green Gully 7, Sunshine Georgies 6 St. Albans 0, Bye WVSA

MILO Boys West 11 Joeys Blue: Round 3: Maribyrnong Greens 0 Cairnlea 6, Flemington Eagles 4 Altona City 2, Gisborne 0 Williamstown 10, Brimbank 1 Hoppers Crossing 1, Keilor Wolves 0 Spring Hills 3

MILO Girls S/E 16 D: Round 3: Rosebud 0 Boroondara Lions 1, Berwick Kings 2 Baxter 8, Bye Whitehorse , Eltham North 2 Boronia 2

MILO Girls Metro 16 A: Round 3: Ashburton 3 Glen Eira 0, South Eastern Piranhas 0 Whittlesea Stallions 3, Richmond 0 Epping City 9, Langwarrin Bye , Brighton 3 Beaumaris 0

MILO Girls Metro 16 B: Round 3: Sherbrooke Rangers 1 East Bentleigh 0, Bye Mornington , Bye Boroondara Lions , Knox City Croydon City Arrows , Watsonia Heights 3 Berwick City 0

MILO Girls Metro 16 C: Round 3: Dandenong City 1 Keilor Park 0, Endeavour Utd 0 Sandringham City 0, North Caulfield Bye , Hampton Park Utd 0 Chelsea 3, Brighton Eastern Lions

MILO Girls N/W 16 D: Round 3: Sunbury Utd Bye , Sunshine Georgies 1 Ballarat Academy Of Soccer 4, Moreland Utd 1 Melton 0, Diamond Valley Utd 1 Westgate 0, North City Lions 5 Altona City 1

MILO Girls Metro 15 A: Round 3: Langwarrin 3 Casey Comets 0, Richmond Brighton , Brunswick Zebras Doncaster Rovers , Berwick City 4 North Caulfield 0, Bye WVSA

MILO Girls Metro 15 B: Round 3: Whitehorse 5 Brighton 5, Brunswick City 0 Meadow Park 1, Glen Waverley 2 Sandringham City 1, Mooroolbark 0 Keilor Park 4, Ashburton 0 Glen Eira 1

MILO Girls Metro 15 C: Round 3: Keilor Wolves 2 Ringwood City 2, Pascoe Vale 4 Casey Panthers 2, Seaford Utd 0 Baxter 11, Gisborne 6 Boronia 2, Harrisfield Hurricanes 3 Altona East 0

MILO Girls Metro 14 A: Round 3: Beaumaris 0 Sandringham City 7, Brighton 1 Boroondara Lions 1, Doncaster Rovers 4 Berwick City 1, Ashburton Bye , Bundoora Utd Croydon City Arrows

MILO Girls Metro 14 B: Round 3: Sunbury Utd Beaumaris , Sherbrooke Rangers Brunswick Zebras , Caulfield Utd 2 Richmond 0, Baxter 2 Hoppers Crossing 0, Peninsula 2 Dandenong Thunder 4

MILO Girls Metro 14 C: Round 3: Sandringham City 1 East Bentleigh 3, Watsonia Heights 8 Box Hill Inter 0, Eltham North 1 Carrum Utd 2, Langwarrin 2 Altona City 4, Doncaster Rovers Brighton

MILO Girls Metro 13 A: Round 3: North Caulfield 0 Sandringham City 0, Ashburton 3 Sherbrooke Rangers 1, Berwick City 0 BASL 3, Croydon City Arrows 2 Brighton 4, Glen Eira 1 Boroondara Lions 3

MILO Girls Metro 13 B: Round 3: Alphington 5 Brunswick Zebras 0, Bye Bundoora Utd , Glen Eira 0 Boronia 3, Brighton Peninsula , Essendon Royals 2 Caulfield Utd 2

MILO Girls Metro 13 C: Round 3: Pascoe Vale 5 Mornington 0, Sherbrooke Rangers 1 Diamond Valley Utd 5, Glen Waverley 2 South Yarra 0, Nunawading City 2 Port Melbourne 1, Baxter 2 North Caulfield 1

MILO Girls Metro 12 A: Round 3: Sherbrooke Rangers Sandringham City , Ashburton 5 North Caulfield 0, Croydon City Arrows 0 Carrum Utd 1, Richmond Bye , Brighton 0 Boroondara Lions 2

MILO Girls Metro 12 B: Round 3: Eltham North 3 FC Bulleen Lions 1, Bye Monash City , Keilor Park 2 Knox City 0, Bye Box Hill Inter , Brunswick Zebras Hoppers Crossing

MILO Girls Metro 12 C: Round 3: Beaumaris 8 Heidelberg Utd 0, Glen Waverley Bye , Watsonia Heights 1 Brighton 6, Sydenham Park 2 Brunswick Zebras 0

MILO Girls Metro 11 A: Round 3: Richmond Bye , Beaumaris 2 Sandringham City 1, Brighton 0 Boroondara Lions 1, Dandenong Thunder 2 Keilor Park 1, North Caulfield 0 Ashburton 3

MILO Girls Metro 11 B: Round 3: Sherbrooke Rangers 0 Carrum Utd 0, Oakleigh 0 Hampton 4, Brighton 3 Glen Eira 0, Sunbury Utd 2 Richmond 3, Ashburton 1 Berwick City 2

MILO Girls S/E 14 D: Round 3: Noble Park FC Bulleen Lions , North Caulfield 4 Richmond 0, Springvale White Eagles 1 Glen Waverley 3, Bye Croydon City Arrows , Eastern Lions 3 Boroondara Lions 3

MILO Girls N/W 14 D: Round 3: Keilor Park 0 Western Eagles 4, Mitchell Rangers JFC 0 Ballarat Academy Of Soccer 23, Brimbank 3 Eltham North 0, Brunswick Zebras Whittlesea Stallions , Epping City 5 Cairnlea 0

MILO Girls N/W 12: Round :

MILO Boys S/E 16 Super League

	P	W	D	L	F	A	PT
FC Bulleen Lions	3	3	0	0	20	3	9
South Melbourne	2	2	0	0	12	2	6
Langwarrin	2	1	1	0	2	0	4
Kingston City	3	1	1	1	7	6	4
North Caulfield	3	1	1	1	3	3	4
Casey Comets	3	1	0	2	1	9	3
Doncaster Rovers	3	0	2	1	1	3	2
Sandringham City	2	0	1	1	0	4	1
Noble Park	3	0	0	3	2	18	0

MILO Boys S/E 15 Super League

	P	W	D	L	F	A	PT
South Melbourne	3	3	0	0	10	0	9
FC Bulleen Lions	3	2	1	0	9	2	7
Manningham	3	2	1	0	7	1	7
Doncaster Rovers	3	1	2	0	9	3	5
Springvale White Eagles	3	1	1	1	9	8	4
Endeavour Utd	3	1	0	2	8	6	3
Chelsea	3	1	0	2	2	7	3
Knox City	3	1	0	2	3	10	3
Box Hill Inter	3	0	1	2	3	6	1
Nunawading City	3	0	0	3	3	20	0

MILO Boys S/E 14 Super League

	P	W	D	L	F	A	PT
Monash City	3	2	1	0	5	2	7
Mornington	2	2	0	0	6	1	6
Dandenong Thunder	3	2	0	1	6	4	6
North Caulfield	3	2	0	1	3	4	6
Dandenong City	3	1	1	1	3	3	4
FC Bulleen Lions	2	1	0	1	1	2	3

Results & Ladders

Nunawading City	3	0	1	2	2	5	1
GSL	3	0	1	2	2	5	1
Knox City	2	0	0	2	1	3	0

MILO Boys S/E 13 Super League

	P	W	D	L	F	A	PT
Sandringham City	3	3	0	0	10	3	9
Box Hill Inter	3	2	1	0	6	3	7
South Melbourne	3	2	0	1	10	6	6
Beaumaris	3	2	0	1	10	6	6
Monash City	3	1	1	1	6	5	4
FC Bulleen Lions	3	0	3	0	4	4	3
Dandenong City	3	1	0	2	6	11	
Richmond	3	0	1	2	3	7	1
Berwick City	3	0	1	2	3	8	1
GSL	3	0	1	2	1	6	1

MILO Boys N/W 16 Super League

	P	W	D	L	F	A	PT
Green Gully	3	3	0	0	7	1	9
Essendon Royals	3	2	1	0	9	3	7
Sunshine Georgies	3	2	1	0	6	2	7
Keilor Park	3	2	0	1	7	4	6
Fawkner	2	1	0	1	5	4	3
Melbourne Knights	2	1	0	1	4	3	3
Epping City	2	0	0	2	2	5	0
Whittlesea Stallions	3	0	0	3	1	9	0
Brimbank	3	0	0	3	1	11	0

MILO Boys N/W 15 Super League

	P	W	D	L	F	A	PT
Green Gully	3	3	0	0	7	4	9
Preston Lions	3	2	0	1	9	3	6
Keilor Park	3	2	0	1	5	4	6
Melbourne Knights	3	1	1	1	3	3	4
Coburg Utd	3	1	1	1	3	3	4
Altona City	3	1	1	1	3	3	4
Bundoora Utd	2	1	0	1	1	1	3
Cairnlea	3	1	0	2	5	6	3
Fawkner	2	0	1	1	2	3	1
Essendon Royals	3	0	0	3	3	11	0

MILO Boys N/W 14 Super League

	P	W	D	L	F	A	PT
Green Gully	3	3	0	0	15	1	9
Essendon Royals	2	2	0	0	7	0	6
Altona Magic	2	2	0	0	4	0	6
Keilor Park	3	1	1	1	4	3	4
Melbourne Knights	3	1	1	1	4	3	4
Fawkner	2	1	0	1	3	3	3
Sunshine Heights	3	1	0	2	4	8	3
Light Utd	3	0	1	2	3	9	1
Preston Lions	2	0	1	1	2	11	1
Epping City	3	0	0	3	0	8	0

MILO Boys N/W 13 Super League

	P	W	D	L	F	A	PT
Coburg Utd	3	3	0	0	10	3	9
Altona City	3	2	0	1	7	4	6
Cairnlea	3	2	0	1	4	3	6
Hume Utd	3	2	0	1	5	6	6
Green Gully	3	1	1	1	8	3	4
Brimbank	3	1	1	1	2	5	4
Essendon Royals	3	1	0	2	6	3	3
Werribee City	3	1	0	2	4	6	3
Brunswick City	3	1	0	2	2	4	3
Fawkner	3	0	0	3	1	12	0

MILO Boys Metro 18 Blue

	P	W	D	L	F	A	PT
Brunswick City	2	2	0	0	5	0	6
Maribyrnong Greens	2	2	0	0	6	4	6
Eastern Lions	3	1	1	1	6	8	4
Oakleigh	2	1	0	1	5	3	3
Heidelberg Utd	2	1	0	1	1	2	3
Richmond	2	0	1	1	4	5	1
Sandringham City	0	0	0	0	0	0	0
St. Albans	2	0	0	2	3	5	0
Manningham	1	0	0	1	0	3	0

MILO Boys Metro 18 Orange

	P	W	D	L	F	A	PT
Flemington Eagles	3	3	0	0	19	5	9
Epping City	3	2	0	1	6	9	6
Lalor Utd	2	1	0	1	10	6	3
Gisborne	2	1	0	1	4	4	3
Western Eagles	2	1	0	1	3	3	3
Mitchell Rangers JFC	2	0	1	1	3	9	
Wyndham Olympic	3	0	1	2	3	11	1
Essendon Royals	1	0	0	1	0	1	0

MILO Boys Metro 18 Purple

	P	W	D	L	F	A	PT
Nunawading City	3	3	0	0	22	3	9
Doveton	3	3	0	0	18	1	9
Boronia	2	2	0	0	10	4	6
Brighton	2	1	0	1	3	4	3
Mooroolbark	2	0	0	2	6	9	0
Sherbrooke Rangers	1	0	0	1	0	9	0
Dandenong Sparrows	2	0	0	2	2	13	0
Sandringham City	3	0	0	3	0	18	0

MILO Boys Metro 18 Yellow

	P	W	D	L	F	A	PT
Berwick City	3	3	0	0	35	2	9
Casey Comets	3	3	0	0	7	2	9
Frankston Pines	3	2	0	1	12	4	6
Heatherton Utd	2	1	0	1	13	2	3
Chelsea	2	1	0	1	3	1	3
Langwarrin	2	1	0	1	4	4	3
Seaford Utd	3	0	0	3	2	15	0
Peninsula	2	0	0	2	0	15	0
Rosebud	2	0	0	2	1	32	0

MILO Boys South 16 A

	P	W	D	L	F	A	PT
Berwick City	3	3	0	0	12	3	9
Springvale White Eagles	2	2	0	0	8	1	6
Dandenong Thunder	2	1	0	1	7	6	3
Brighton	3	1	0	2	5	6	3
Mornington	2	1	0	1	2	4	3
Bentleigh Greens	3	1	0	2	5	10	3
Endeavour Utd	1	0	0	1	2	3	0
Dandenong City	2	0	0	2	5	13	0

MILO Boys South 16 B

	P	W	D	L	F	A	PT
Baxter	3	3	0	0	12	4	9
Doveton	3	2	1	0	17	3	7
Berwick City	3	2	0	1	12	7	6
Seaford Utd	3	1	2	0	6	4	5
Mornington	3	1	1	1	5	4	4
Brighton	3	1	0	2	8	18	3
Keysborough	3	1	0	2	5	16	3

Langwarrin	3	0	2	1	2	3	2
Beaumaris	3	0	2	1	5	7	2
East Bentleigh	3	0	0	3	3	9	0

MILO Boys South 15 A

	P	W	D	L	F	A	PT
Frankston Pines	3	3	0	0	18	2	9
Berwick City	3	3	0	0	7	4	9
Sandringham City	3	2	0	1	12	3	6
Mornington	3	2	0	1	11	4	6
Dandenong City	3	2	0	1	7	5	6
Brighton	3	1	0	2	12	4	3
Lyndale Utd	3	1	0	2	12	12	3
Langwarrin	3	1	0	2	4	7	3
Beaumaris	3	0	0	3	2	19	0
Peninsula	3	0	0	3	2	27	0

MILO Boys South 15 B

	P	W	D	L	F	A	PT
Berwick City	3	3	0	0	15	1	9
Baxter	3	3	0	0	11	2	9
Brighton	3	2	0	1	19	1	6
Bentleigh Greens	3	2	0	1	13	3	6
Langwarrin	3	2	0	1	12	2	6
Mornington	3	2	0	1	15	7	6
Heatherton Utd	3	1	0	2	16	6	3
Beaumaris	3	0	0	3	4	24	0
Phillip Island	3	0	0	3	1	28	0
Sandringham City	3	0	0	3	0	32	0

MILO Boys South 14 A

	P	W	D	L	F	A	PT
Berwick City	3	3	0	0	11	1	9
Langwarrin	2	1	0	1	6	2	3
Brighton	1	1	0	0	4	0	3
Doveton	2	1	0	1	4	6	3
Lyndale Utd	3	1	0	2	5	8	3
Bentleigh Greens	2	1	0	1	2	5	3
Hampton Park Utd	0	0	0	0	0	0	0
Sandringham City	0	0	0	0	0	0	0
East Bentleigh	1	0	0	1	1	3	0
Mornington	2	0	0	2	1	9	0

MILO Boys South 14 B

	P	W	D	L	F	A	PT
Brighton	3	3	0	0	9	1	9
Carrum Utd	3	2	1	0	4	1	7
Berwick City	3	1	2	0	4	3	5
Langwarrin	2	1	1	0	5	4	4
Endeavour Utd	3	1	1	1	3	6	4
Casey Comets	2	0	2	0	2	2	2
Springvale White Eagles	3	0	1	2	4	6	1
Beaumaris	3	0	1	2	2	4	1
Baxter	3	0	1	2	4	7	1
Seaford Utd	0	0	0	0	0	0	0
Sandringham City	1	0	0	1	1	4	0 0

MILO Boys South 14 C

	P	W	D	L	F	A	PT
Peninsula	2	2	0	0	17	1	6
Seaford Utd	3	2	0	1	14	4	6
Berwick City	2	2	0	0	8	0	6
Hampton Park Utd	3	2	0	1	12	5	6
Brighton 1	2	2	0	0	8	3	6
Dandenong Sparrows	2	1	0	1	4	4	3
Brighton 2	3	1	0	2	4	8	3
Dandenong Thunder	2	0	0	2	0	6	0
Doveton	2	0	0	2	3	13	0
Sandringham City	3	0	0	3	2	28	0

MILO Boys South 13 A

	P	W	D	L	F	A	PT
Peninsula	3	3	0	0	18	1	9
Bentleigh Greens	3	3	0	0	15	0	9
Mornington	3	3	0	0	9	2	9
Brighton	3	3	0	0	7	0	9
Hampton	3	1	1	1	4	5	4
Berwick City	3	1	0	2	2	10	3
Beaumaris	3	0	1	2	3	9	1
Seaford Utd	3	0	0	3	1	6	0
Langwarrin	3	0	0	3	1	13	0
Hampton Park Utd	3	0	0	3	0	14	0

MILO Boys South 13 B

	P	W	D	L	F	A	PT
Harrisfield Hurricanes	3	3	0	0	17	3	9
Bentleigh Greens	2	2	0	0	8	1	6
Chelsea	3	2	0	1	4	4	6
Mornington	3	1	1	1	5	3	4
Baxter	3	1	1	1	3	6	4
Peninsula	2	1	0	1	3	3	3
Sandringham City	3	0	2	1	4	6	2
Keysborough	2	0	1	1	3	6	1
Brighton	2	0	1	1	3	10	1
Beaumaris	3	0	0	3	3	11	0

MILO Boys South 13 C

	P	W	D	L	F	A	PT
Endeavour Utd	3	3	0	0	30	0	9
Rosebud	3	3	0	0	30	0	9
Carrum Utd	3	2	0	1	11	3	6
Hampton	3	2	0	1	10	2	6
Chelsea	3	2	0	1	5	4	6
Brighton	3	1	0	2	1	13	3
Casey Panthers	3	1	0	2	3	23	3
Peninsula	3	0	1	2	2	6	1
Langwarrin	3	0	1	2	2	20	1
Seaford Utd	3	0	0	3	1	24	0

MILO Boys South 12 A

	P	W	D	L	F	A	PT
Beaumaris	3	3	0	0	19	2	9
Sandringham City	3	3	0	0	9	1	9
Berwick City	3	3	0	0	7	1	9
Brighton	3	3	0	0	8	3	9
Langwarrin	3	2	0	1	8	3	6
Dandenong Thunder	3	1	0	2	7	8	3
Dandenong City	3	0	0	3	2	10	0
Mornington	3	0	0	3	1	10	0
Seaford Utd	3	0	0	3	1	12	0
Noble Park	3	0	0	3	1	13	0

MILO Boys South 12 B

	P	W	D	L	F	A	PT
Hampton	3	3	0	0	8	1	9
Endeavour Utd	3	3	0	0	9	3	9
Sandringham City	3	2	0	1	6	4	6
Berwick City	3	1	1	1	5	4	4
Keysborough	3	1	1	1	5	5	4
Casey Comets	3	1	1	1	3	3	4
Hampton Park Utd	3	0	3	0	4	4	3
Brighton	3	0	1	2	4	8	1
Mornington	3	0	1	2	2	8	1
Peninsula	3	0	0	3	2	8	0

MILO Boys South 12 C

	P	W	D	L	F	A	PT
Beaumaris	3	3	0	0	13	0	9
Brighton	3	3	0	0	9	1	9
Mornington	3	1	1	1	3	5	4
Baxter	2	1	0	1	5	4	3
Doveton	2	1	0	1	3	3	3
Rosebud	3	1	0	2	6	12	3
Langwarrin	3	0	2	1	2	3	2
Hampton	3	0	1	2	2	10	1
Sandringham City	2	0	0	2	2	7	0

MILO Boys South 12 D

	P	W	D	L	F	A	PT
Carrum Utd	3	3	0	0	9	4	9
Brighton 2	3	2	1	0	9	4	7
Bentleigh Greens	3	2	0	1	13	6	6
Brighton 1	3	2	0	1	6	4	6
Beaumaris	3	2	0	1	6	7	6
Hampton Park Utd	3	1	1	1	5	5	4
Springvale White Eagles	2	1	0	1	5	9	3
Frankston Pines	2	0	0	2	2	5	0
Berwick City	3	0	0	3	4	9	0
Lyndale Utd	3	0	0	3	7	13	0

MILO Boys South 11 Kangaroos Green

	P	W	D	L	F	A	PT
Sandringham City	3	3	0	0	15	1	9
Hampton	3	2	1	0	4	2	7
Beaumaris	3	2	0	1	8	8	6
Bentleigh Greens	3	2	0	1	7	7	6
Mornington	3	2	0	1	4	4	6
Brighton	2	1	1	0	5	1	4
Langwarrin	3	1	0	2	5	6	3
Heatherton Utd	2	0	0	2	2	4	0
Casey Comets	3	0	0	3	2	10	0
Dandenong Thunder	3	0	0	3	2	11	0

MILO Boys South 11 Kangaroos Red

	P	W	D	L	F	A	PT
Berwick City	3	3	0	0	17	0	9
GSL	3	3	0	0	11	1	9
South Eastern Piranhas	2	2	0	0	11	0	6
Southern Stars	3	2	0	1	5	5	6
Mornington	3	1	0	2	12	7	3
Bentleigh Greens	2	1	0	1	6	4	3
Dandenong City	3	0	2	1	4	10	2
Hampton Park Utd	3	0	1	2	2	5	1
Seaford Utd	3	0	1	2	3	15	1
Brighton	3	0	0	3	0	24	0

MILO Boys South 11 Kangaroos Yellow

	P	W	D	L	F	A	PT
Hampton	3	2	1	0	16	1	7
Beaumaris	3	2	1	0	10	5	7
Peninsula	3	2	1	0	5	2	7
Brighton	3	2	1	0	3	1	7
Sandringham City	3	2	0	1	9	1	6
Baxter	3	1	0	2	7	11	3
Berwick City	3	0	2	1	4	5	2
Langwarrin	3	0	1	2	4	9	1
Endeavour Utd	3	0	1	2	4	12	1
Doveton	3	0	0	3	1	16	0

MILO Boys South 11 Joeys Blue

	P	W	D	L	F	A	PT
Baxter	3	3	0	0	20	0	9
Langwarrin	3	3	0	0	20	0	9
Beaumaris	3	2	1	0	9	1	7
Keysborough	3	2	0	1	8	4	6
Brighton	3	1	1	1	4	8	4
Carrum Utd	3	1	0	2	4	5	3
Sandringham City	3	1	0	2	4	8	3
Hampton Park Utd	3	0	2	1	2	5	2
Seaford Utd	3	0	0	3	0	18	0
Mornington	3	0	0	3	1	23	0

MILO Boys South 11 Joeys Orange

	P	W	D	L	F	A	PT
Sandringham City	3	3	0	0	14	0	9
Beaumaris	3	3	0	0	11	1	9
Hampton	3	2	1	0	6	1	7
Hampton Park Utd	3	2	0	1	4	9	6
Berwick City	3	1	1	1	2	6	4
Harrisfield Hurricanes	3	0	2	1	4	8	2
Langwarrin	3	0	2	1	3	9	2
East Bentleigh	2	0	0	2	0	2	0
Peninsula	3	0	0	3	2	5	0
Brighton	2	0	0	2	0	5	0

MILO Boys East 16 A

	P	W	D	L	F	A	PT
South Springvale	3	3	0	0	4	1	9
South Melbourne	3	2	1	0	10	4	7
Brandon Park	3	2	1	0	5	3	7
Glen Waverley	3	1	2	0	6	5	5
Manningham	3	1	1	1	10	8	4
FC Bulleen Lions	3	1	1	1	7	6	4
Nunawading City	3	1	0	2	6	5	3
Doncaster Rovers	3	0	1	2	4	6	1
Croydon City Arrows	3	0	1	2	2	7	1
Eastern Lions	3	0	0	3	4	13	0

MILO Boys East 16 B

	P	W	D	L	F	A	PT
North Caulfield	3	3	0	0	17	3	9
Boroondara Lions	3	2	1	0	10	1	7
Ashburton	3	2	1	0	4	2	7
Knox City	3	2	0	1	10	6	6
Richmond	3	2	0	1	9	5	6
Doncaster Rovers	3	2	0	1	7	6	6
Ringwood City	3	1	0	2	6	5	3
Boronia	3	0	0	3	1	9	0
Mooroolbark	3	0	0	3	1	14	0
Sherbrooke Rangers	3	0	0	3	3	17	0

MILO Boys East 15 A

	P	W	D	L	F	A	PT
Eastern Lions	3	3	0	0	11	1	9
Oakleigh	3	2	1	0	7	2	7
Kingston City	3	2	1	0	7	4	7
FC Bulleen Lions	3	2	0	1	3	3	6
Richmond	2	1	0	1	3	3	3
Glen Waverley	3	1	0	2	3	4	3
Whitehorse	3	1	0	2	5	7	3
Manningham	3	1	0	2	2	4	3
North Caulfield	2	0	0	2	0	6	0
Riversdale	3	0	0	3	3	10	0

MILO Boys East 15 B

	P	W	D	L	F	A	PT
FC Bulleen Lions	3	3	0	0	13	3	9
Sherbrooke Rangers	3	3	0	0	13	4	9
Doncaster Rovers	3	2	0	1	8	5	6
Clayton	3	2	0	1	7	4	6

Springvale City	3	1	0	2	11	12	3
Knox City	3	1	0	2	7	10	3
Caulfield Utd	3	1	0	2	6	9	3
Croydon City Arrows	3	1	0	2	7	12	3
Whitehorse	3	1	0	2	4	11	3
Glen Eira	3	0	0	3	5	11	0

MILO Boys East 15 C

	P	W	D	L	F	A	PT
Chelsea	3	3	0	0	24	2	9
Casey Comets	2	2	0	0	15	2	6
Manningham	3	2	0	1	9	7	6
Hampton	3	2	0	1	6	14	6
Boronia	3	1	1	1	6	6	4
Mooroolbark	2	1	0	1	2	7	3
Ashburton	2	0	1	1	3	9	1
Stonnington City	0			0	0	0	
Doncaster Rovers	3	0	0	3	3	7	0
Eastern Lions	3	0	0	3	2	16	0

MILO Boys East 15 D

	P	W	D	L	F	A	PT
Templestowe Eagles	2	2	0	0	14	3	9
Southern Stars	1	1	0	0	7	1	6
Hampton Park Utd	3	2	0	1	14	11	6
Brighton	2	1	0	1	8	9	6
East Bentleigh	1	0	1	0	1	1	4
Clayton	1	0	0	1	2	4	3
Glen Eira	2	0	0	2	2	16	3
Brandon Park	2	0	1	1	3	6	1

MILO Boys East 14 A

	P	W	D	L	F	A	PT
Oakleigh	3	3	0	0	14	5	9
FC Bulleen Lions	3	3	0	0	10	2	9
Richmond	3	2	0	1	5	4	6
South Melbourne	2	1	0	1	6	6	3
Boronia	2	1	0	1	3	3	3
Eastern Lions	2	1	0	1	3	5	3
Doncaster Rovers	3	1	0	2	5	8	3
Kingston City	3	0	0	3	4	9	0
Riversdale	3	0	0	3	1	9	0

MILO Boys East 14 B

	P	W	D	L	F	A	PT
Brandon Park	3	3	0	0	11	5	9
Manningham	3	3	0	0	9	3	9
Ringwood City	3	2	1	0	6	0	7
Glen Waverley	3	2	0	1	16	3	6
North Caulfield	3	1	1	1	4	3	4
Richmond	2	1	0	1	3	3	3
Clayton	3	0	1	2	5	7	1
Port Melbourne	3	0	1	2	3	10	1
Beaumaris	3	0	0	3	2	13	0
Ashburton	2	0	0	2	0	12	0

MILO Boys East 14 C

	P	W	D	L	F	A	PT
Doncaster Rovers	2	2	0	0	8	2	6
Sherbrooke Rangers	2	2	0	0	7	1	6
Ashburton	3	2	0	1	9	6	6
Boronia	3	2	0	1	7	8	6
East Bentleigh	1	1	0	0	2	0	3
Nunawading City	3	1	0	2	3	4	3
Boroondara Lions	3	0	0	3	3	9	0
North Caulfield	3	0	0	3	2	11	0

MILO Boys East 14 D

	P	W	D	L	F	A	PT
FC Bulleen Lions	3	3	0	0	24	0	9
Oakleigh	3	3	0	0	13	0	9
Manningham	3	2	0	1	9	3	6
Caulfield Utd	2	1	1	0	9	2	4
Bentleigh Greens	2	1	0	1	3	5	3
Doncaster Rovers	3	1	0	2	5	22	3
Mooroolbark	2	0	1	1	4	5	1
Glen Waverley	3	0	0	3	0	10	0
Ringwood City	3	0	0	3	0	20	0

MILO Boys East 13 A

	P	W	D	L	F	A	PT
FC Bulleen Lions	3	3	0	0	7	1	9
Knox City	3	2	1	0	13	4	7
North Caulfield	3	2	1	0	7	1	7
Oakleigh	3	2	0	1	7	3	6
Doncaster Rovers	3	1	1	1	6	3	4
Ringwood City	3	1	1	1	5	6	4
Whitehorse	3	1	1	1	3	4	4
Brandon Park	3	0	1	2	1	6	1
Riversdale	3	0	0	3	0	9	0
Croydon City Arrows	3	0	0	3	1	13	0

MILO Boys East 13 B

	P	W	D	L	F	A	PT
Casey Comets	3	3	0	0	3	0	9
Manningham	3	2	1	0	17	1	7
Waverley Wanderers	3	2	1	0	7	0	7
Glen Waverley	2	2	0	0	5	2	6
FC Bulleen Lions	3	1	1	1	5	3	4
Clayton	3	1	0	2	2	6	3
Knox City	3	0	2	1	0	2	2
Eastern Lions	2	0	1	1	2	3	1
North Caulfield	3	0	0	3	3	6	0
Mooroolbark	3	0	0	3	1	22	0

MILO Boys East 13 C

	P	W	D	L	F	A	PT
Noble Park	3	3	0	0	6	2	9
Glen Waverley	3	2	1	0	11	4	7
Doncaster Rovers	3	2	0	1	12	3	6
Richmond	3	2	0	1	9	5	6
Whitehorse	3	2	0	1	8	4	6
Stonnington City	3	1	1	1	8	1	4
Eastern Lions	3	1	1	1	6	6	4
Caulfield Utd	3	0	1	2	0	3	1
Boroondara Lions	3	0	0	3	2	16	0
Croydon City Arrows	3	0	0	3	2	20	0

MILO Boys East 13 D

	P	W	D	L	F	A	PT
Riversdale	3	3	0	0	12	4	9
Manningham	3	2	0	1	12	1	6
Nunawading City	3	2	0	1	9	7	6
Casey Comets	3	2	0	1	7	7	6

Boronia	3	1	1	1	5	4	4
Glen Eira	3	1	1	1	8	8	4
Ringwood City	3	1	0	2	6	4	3
East Bentleigh	3	1	0	2	2	4	3
Hampton	3	1	0	2	3	16	3
Croydon City Arrows	3	0	0	3	2	11	0

MILO Boys East 12 A

	P	W	D	L	F	A	PT
South Melbourne	3	3	0	0	10	1	9
Monash City	3	2	1	0	6	1	7
Oakleigh	3	2	0	1	3	2	6
Croydon City Arrows	3	2	0	1	4	4	6
Nunawading City	3	1	1	1	3	3	4
FC Bulleen Lions	3	0	3	0	2	2	3
Box Hill Inter	3	0	2	1	3	5	2
Richmond	3	0	2	1	1	3	2
Doncaster Rovers	3	0	1	2	2	7	1
Boronia	3	0	0	3	2	8	0

MILO Boys East 12 B

	P	W	D	L	F	A	PT
Doncaster Rovers	3	3	0	0	10	2	9
Glen Waverley	3	2	1	0	8	3	7
Richmond	3	1	2	0	4	2	5
North Caulfield	2	1	1	0	2	1	4
Monash City	3	1	1	1	4	7	4
South Melbourne	3	1	0	2	6	6	3
Ringwood City	3	0	2	1	2	4	2
Stonnington City	2	0	1	1	0	3	1
Mooroolbark	2	0	0	2	2	5	0
Riversdale	2	0	0	2	0	5	0

MILO Boys East 12 C

	P	W	D	L	F	A	PT
FC Bulleen Lions	3	3	0	0	12	3	9
Knox City	3	2	0	1	10	2	6
Clayton	3	2	0	1	8	2	6
Ashburton	2	2	0	0	5	3	6
Glen Eira	3	1	1	1	7	6	4
East Bentleigh	2	1	0	1	7	6	3
Nunawading City	3	1	0	2	6	7	3
Sherbrooke Rangers	3	1	0	2	3	12	3
Doncaster Rovers	3	0	1	2	3	13	1
Richmond	3	0	0	3	1	8	0

MILO Boys East 12 D

	P	W	D	L	F	A	PT
FC Bulleen Lions	3	3	0	0	16	2	9
Boronia	3	2	1	0	11	4	7
North Caulfield	3	2	1	0	7	4	7
Kingston City	3	2	0	1	13	2	6
Knox Utd	3	2	0	1	6	4	6
Caulfield Utd	3	1	1	1	9	6	4
Boroondara Lions	3	0	1	2	7	10	1
Springvale City	3	0	1	2	5	12	1
Doncaster Rovers	3	0	1	2	1	9	1
Ringwood City	3	0	0	3	0	22	0

MILO Boys East 12 E

	P	W	D	L	F	A	PT
Manningham	3	3	0	0	20	0	9
Eastern Lions	3	3	0	0	14	4	9
Brandon Park	3	3	0	0	5	0	9
Ashburton	3	1	1	1	8	4	4
Glen Waverley	3	1	1	1	2	8	4
North Caulfield	3	1	0	2	4	4	3
Port Melbourne	3	1	0	2	7	11	3
Glen Eira	3	1	0	2	4	10	3
Richmond	3	0	0	3	1	11	0
Riversdale	3	0	0	3	0	13	0

MILO Boys East 12 F

	P	W	D	L	F	A	PT
Croydon City Arrows 2	3	3	0	0	14	1	9
Waverley Wanderers	3	3	0	0	12	2	9
Oakleigh	3	2	1	0	14	0	7
Chelsea	3	2	0	1	6	6	6
East Bentleigh	3	1	1	1	3	3	4
Croydon City Arrows 1	3	1	0	2	4	8	3
Casey Comets	3	1	0	2	1	12	3
Manningham	3	0	1	2	5	10	1
Mooroolbark	3	0	1	2	0	5	1
Eastern Lions	3	0	0	3	0	12	0

MILO Boys East 11 Kangaroos Green

	P	W	D	L	F	A	PT
Richmond	3	2	1	0	10	2	7
Knox City	3	2	0	1	7	2	6
FC Bulleen Lions	3	2	0	1	7	3	6
Oakleigh	2	1	1	0	7	1	4
Box Hill Inter	3	1	1	1	5	5	4
Riversdale	3	1	1	1	2	3	4
Doncaster Rovers	2	0	1	1	0	1	1
Monash City	2	0	1	1	1	4	1
South Yarra	3	0	0	3	0	18	0

MILO Boys East 11 Kangaroos Yellow

	P	W	D	L	F	A	PT
North Caulfield	3	3	0	0	13	1	9
South Melbourne	3	3	0	0	4	0	9
FC Bulleen Lions	3	2	0	1	9	3	6
Oakleigh	3	1	2	0	3	2	5
Ashburton	3	1	1	1	8	5	4
Box Hill Inter	3	1	1	1	6	3	4
Richmond	3	1	1	1	1	1	4
Doncaster Rovers	3	0	1	2	3	12	1
Waverley Wanderers	3	0	0	3	0	6	0
Manningham	3	0	0	3	3	17	0

MILO Boys East 11 Joeys Orange

	P	W	D	L	F	A	PT
Glen Waverley	3	3	0	0	10	1	9
Monash City	3	2	1	0	18	3	7
Glen Eira	3	2	0	1	10	2	6
Nunawading City	3	2	0	1	3	4	6
Richmond	3	1	2	0	10	4	5
FC Bulleen Lions	3	1	1	1	11	1	4
Ashburton	3	1	0	2	4	5	3
Whitehorse	3	1	0	2	8	11	3
White Star Dandenong	3	0	0	3	0	21	0
Kingston City	3	0	0	3	1	23	0

MILO Boys East 11 Joeys Blue

	P	W	D	L	F	A	PT
Springvale City	3	2	1	0	18	3	7

Results & Ladders

Croydon City Arrows	3	2	1	0	8	3	7
North Caulfield	2	2	0	0	6	0	6
Boroondara Lions	3	2	0	1	5	10	6
Riversdale	3	1	1	1	9	7	4
East Bentleigh	3	1	0	2	6	5	3
Eastern Lions	2	1	0	1	6	7	3
Doncaster Rovers	3	1	0	2	8	10	3
Knox City	3	0	1	2	1	7	1
Richmond	3	0	0	3	1	16	0

MILO Boys East 11 Joeys Red

	P	W	D	L	F	A	PT
South Springvale	3	3	0	0	13	2	9
North Caulfield	3	3	0	0	6	1	9
Sherbrooke Rangers	3	3	0	0	7	3	9
Croydon City Arrows	3	2	0	1	14	7	6
Glen Waverley	3	2	0	1	9	2	6
Manningham	3	1	0	2	2	4	3
Boroondara Lions	3	0	1	2	4	8	1
Ashburton	3	0	1	2	2	12	1
Eastern Lions	3	0	0	3	2	5	0
Richmond	3	0	0	3	1	16	0

MILO Boys East 11 Joeys Purple

	P	W	D	L	F	A	PT
Mooroolbark	3	3	0	0	15	0	9
Clayton	3	2	1	0	10	1	7
FC Bulleen Lions	3	2	1	0	9	3	7
Ashburton	3	2	0	1	8	6	6
Boronia	3	1	0	2	7	8	3
Brandon Park	3	1	0	2	7	8	3
Oakleigh	3	1	0	2	3	6	3
Ringwood City	3	1	0	2	4	8	3
Glen Waverley	3	1	0	2	3	13	3
Doncaster Rovers	3	0	0	3	1	14	0

MILO Boys N/W 16 B

	P	W	D	L	F	A	PT
Broadmeadows Utd	3	2	1	0	8	4	7
Watsonia Heights	2	1	1	0	4	1	4
Sunbury Utd	2	1	1	0	5	4	4
Cairnlea	2	1	1	0	2	1	4
Keilor Wolves	1	0	0	1	1	3	0
Maribyrnong Greens	1	0	0	1	0	3	0
Sunshine Heights	3	0	0	3	3	7	0

MILO Boys North 16 A

	P	W	D	L	F	A	PT
Northcote City	3	3	0	0	24	3	9
Light Utd	3	3	0	0	13	2	9
Bundoora Utd	3	2	0	1	10	8	6
Preston Lions	3	1	1	1	6	4	4
Essendon Royals	3	1	1	1	2	4	4
Eltham North	3	1	0	2	3	5	3
Brunswick Zebras	3	1	0	2	3	7	3
Brunswick City	2	0	2	0	1	1	2
Heidelberg Utd	2	0	0	2	3	10	0
Carlton Youth	3	0	0	3	1	22	0

MILO Boys North 15 A

	P	W	D	L	F	A	PT
Essendon Utd	3	2	1	0	12	7	7
Coburg Utd	3	1	2	0	7	3	5
Hume Utd	2	1	1	0	8	1	4
Brunswick Zebras	2	1	0	1	5	5	3
Southern Stars	0				0	0	0
Northcote City	1	0	0	1	1	5	0
Bundoora Utd	3	0	0	3	6	18	0

MILO Boys North 15 B

	P	W	D	L	F	A	PT
Moreland Utd	3	3	0	0	18	0	9
Whittlesea Stallions	3	3	0	0	7	3	9
Epping City	3	2	0	1	18	3	6
Eltham North	3	2	0	1	15	5	6
Essendon Royals	2	1	0	1	14	2	3
Heidelberg Stars	2	1	0	1	6	3	3
Moreland Wolves	2	0	0	2	1	15	0
Essendon Utd1	3	0	0	3	3	23	0
Mitchell Rangers JFC	3	0	0	3	0	28	0

MILO Boys North 14 A

	P	W	D	L	F	A	PT
BASL	2	2	0	0	11	1	6
Whittlesea Stallions	3	2	0	1	16	7	6
Essendon Royals	2	2	0	0	8	2	6
Brunswick Zebras	3	2	0	1	5	3	6
Bundoora Utd	2	1	0	1	3	2	3
Coburg Utd	2	1	0	1	9	10	3
Lalor Utd	3	1	0	2	3	11	3
Eltham North	2	0	0	2	1	10	0
Epping City	3	0	0	3	2	12	0

MILO Boys North 14 B

	P	W	D	L	F	A	PT
Plenty Valley Lions	2	2	0	0	11	3	9
Brunswick City	1	1	0	0	3	1	9
Moreland City	2	2	0	0	2	0	6
Fawkner	1	1	0	0	2	1	6
Heidelberg Utd	2	1	0	1	4	1	3
Bundoora Utd	2	0	1	1	5	8	1
Brunswick Zebras	3	0	1	2	2	11	1
Hume Utd	3	0	0	3	2	6	0

MILO Boys North 14 C

	P	W	D	L	F	A	PT
Northcote City	3	3	0	0	16	2	9
North City Lions	3	2	0	1	19	4	6
Whittlesea Stallions	3	2	0	1	8	6	6
Moreland Utd	2	1	0	1	3	4	6
Brunswick City	1	0	0	1	1	8	6
Lalor Utd	3	1	1	1	7	11	4
Diamond Valley Utd	2	0	1	1	2	7	4
Watsonia Heights	3	0	0	3	3	17	0

MILO Boys North 13 A

	P	W	D	L	F	A	PT
Epping City	3	3	0	0	6	1	9
BASL	3	2	1	0	7	3	7
Sunbury Utd	3	2	0	1	13	3	6
Whittlesea Stallions	2	2	0	0	7	1	6
Eltham North	3	2	0	1	9	5	6
Preston Lions	2	2	0	0	6	3	6
Fawkner	3	0	1	2	1	10	1

North City Lions	3	0	0	3	2	7	0
Light Utd	3	0	0	3	2	9	0
Brunswick Zebras	3	0	0	3	2	13	0

MILO Boys North 13 B

	P	W	D	L	F	A	PT
Whittlesea Stallions	3	3	0	0	12	1	9
Essendon Royals	3	2	1	0	16	3	7
Greenvale Utd	3	2	0	1	6	1	6
Bundoora Utd	3	2	0	1	6	2	6
Banyule City	3	1	1	1	4	3	4
Brunswick Zebras	3	1	1	1	2	8	4
Moreland Wolves	3	1	0	2	5	9	3
FC Clifton Hill	3	0	2	1	5	7	2
Eltham North	3	0	1	2	2	12	1
Moreland City	3	0	0	3	0	12	0

MILO Boys North 13 C

	P	W	D	L	F	A	PT
Watsonia Heights	3	3	0	0	16	1	9
Meadow Park	3	3	0	0	13	2	9
Northcote City	3	2	1	0	8	2	7
Alphington	3	2	0	1	13	7	6
Plenty Valley Lions	3	1	0	2	4	7	3
Epping City	3	1	0	2	3	14	3
Mill Park	3	0	2	1	2	3	2
Bundoora Utd	2	0	1	1	2	6	1
Eltham North	2	0	0	2	1	10	0
Mitchell Rangers JFC	3	0	0	3	4	14	0

MILO Boys North 12 A

	P	W	D	L	F	A	PT
North City Lions	3	3	0	0	13	3	9
Whittlesea Stallions	3	2	0	1	13	4	6
Essendon Royals	2	2	0	0	7	3	6
Brunswick Zebras	3	2	0	1	5	4	6
Bundoora Utd	2	1	0	1	5	3	3
Light Utd	1	0	0	1	0	2	0
Preston Lions	2	0	0	2	1	5	0
Brunswick City	2	0	0	2	1	8	0
Fawkner	2	0	0	2	3	16	0

MILO Boys North 12 B

	P	W	D	L	F	A	PT
Epping City	3	3	0	0	10	0	9
Moreland City	3	1	2	0	2	0	5
Watsonia Heights	3	1	1	1	4	5	4
Essendon Royals	2	1	0	1	3	3	3
FC Clifton Hill	2	0	2	0	3	3	2
North City Lions	1	0	1	0	0	0	1
Heidelberg Utd	2	0	0	2	0	5	0
Eltham North	2	0	0	2	0	6	0

MILO Boys North 12 C

	P	W	D	L	F	A	PT
Light Utd	3	3	0	0	18	1	9
Lalor Utd	3	2	0	1	2	2	6
Diamond Valley Utd	2	1	0	1	7	2	3
Banyule City	1	1	0	0	3	2	3
Coburg Utd	2	1	0	1	6	6	3
Meadow Park	3	1	0	2	4	19	3
Alphington	2	0	0	2	5	8	0
Brunswick Zebras	2	0	0	2	1	6	0

MILO Boys North 12 D

	P	W	D	L	F	A	PT
Moreland Utd	3	3	0	0	9	0	9
Hume Utd	3	2	0	1	8	5	6
Brunswick City	2	1	0	1	4	2	3
Epping City	1	1	0	0	2	0	3
Essendon Utd	3	1	0	2	4	4	3
FC Clifton Hill	2	1	0	1	4	6	3
Keon Park	2	0	0	2	0	6	0
Brunswick Zebras	2	0	0	2	0	8	0

MILO Boys North 11 Kangaroos Green

	P	W	D	L	F	A	PT
Eltham North	3	3	0	0	14	2	9
Epping City	3	3	0	0	4	0	9
Hume Utd	3	2	1	0	9	0	7
Essendon Royals	3	2	0	1	12	2	6
Northcote City	3	1	1	1	4	2	4
Light Utd	2	0	1	1	0	1	1
Fawkner	3	0	1	2	2	7	1
Bundoora Utd	2	0	0	2	1	4	0
Mill Park	2	0	0	2	0	11	0
Coburg Utd	2	0	0	2	0	17	0

MILO Boys North 11 Kangaroos Orange

	P	W	D	L	F	A	PT
Brunswick City	3	3	0	0	20	1	9
Green Gully	3	2	0	1	10	3	6
Coburg Utd	2	2	0	0	7	1	6
Preston Lions	2	2	0	0	6	2	6
Meadow Park	3	2	0	1	11	10	6
Lalor	3	1	0	2	4	5	3
Eltham North	3	1	0	2	3	17	3
Brunswick Zebras	2	0	0	2	2	5	0
Essendon Royals	2	0	0	2	0	7	0
Whittlesea Stallions	3	0	0	3	2	14	0

MILO Boys North 11 Joeys Blue

	P	W	D	L	F	A	PT
Greenvale Utd	2	2	0	0	5	1	6
Moreland Wolves	2	2	0	0	4	1	6
Pascoe Vale	3	2	0	1	4	3	6
Epping City	3	1	2	0	5	3	5
Watsonia Heights	2	1	1	0	3	1	4
Hume Utd	3	1	1	1	4	4	4
Alphington	3	1	0	2	5	3	3
Mitchell Rangers JFC	2	1	0	1	3	5	3
Brunswick Zebras	3	0	0	3	2	8	0
Eltham North	3	0	0	3	2	8	0

MILO Boys North 11 Joeys Yellow

	P	W	D	L	F	A	PT
Light Utd	3	3	0	0	10	0	9
Moreland City	3	3	0	0	10	0	9
Lalor Utd	3	2	1	0	8	2	7
Diamond Valley Utd	3	2	0	1	9	6	6
Moreland Utd	3	1	1	1	3	2	4
Laverton Park	3	1	0	2	4	5	3
Banyule City	3	1	0	2	3	5	3
Plenty Valley Lions	3	0	1	2	0	8	1
Bundoora Utd	3	0	1	2	3	15	1
North City Lions	3	0	0	3	1	8	0

MILO Boys West 16 A

	P	W	D	L	F	A	PT
Brimbank City	3	3	0	0	14	5	9
Yarraville	3	3	0	0	11	5	9
Altona Magic	2	2	0	0	6	1	6
Melton	2	1	0	1	2	4	3

Avondale Heights	1	0	0	1	0	1	0
Ballarat Academy	2	0	0	2	2	5	0
Hoppers Crossing	2	0	0	2	2	8	0
Keilor Park	3	0	0	3	6	14	0

MILO Boys West 15 A

	P	W	D	L	F	A	PT
Green Gully	3	2	1	0	9	2	7
Sunshine Georgies	3	2	1	0	8	3	7
Williamstown	3	2	1	0	6	2	7
North Sunshine Eagles	3	2	1	0	6	2	7
Keilor Park	2	1	0	1	4	1	3
Hoppers Crossing	2	1	0	1	3	5	3
Ballarat Academy Of Soccer	2	0	0	2	1	4	0
St. Albans	3	0	0	3	2	9	0
Brimbank	3	0	0	3	2	13	0

MILO Boys West 15 B

	P	W	D	L	F	A	PT
South Yarra	3	3	0	0	24	0	9
Gisborne	3	3	0	0	8	2	9
Flemington Eagles	3	1	1	1	14	9	4
Sunbury Utd	3	1	1	1	10	10	4
Melbourne Lions	2	1	0	1	13	10	3
Altona City	3	1	0	2	6	4	3
Laverton Park	2	1	0	1	3	4	3
Satellite City Utd	3	1	0	2	6	32	3
Western Eagles	3	0	2	1	9	11	2
Werribee City	3	0	0	3	5	16	0

MILO Boys West 14 A

	P	W	D	L	F	A	PT
Green Gully	3	2	1	0	13	3	7
Sunshine Georgies	2	2	0	0	9	1	6
Ballarat Academy	3	2	0	1	7	2	6
Sydenham Park	3	2	0	1	8	7	6
Werribee City	3	1	1	1	5	7	4
Keilor Park	3	1	0	2	7	10	3
Brimbank City	3	1	0	2	4	13	3
Laverton Park	2	0	0	2	1	3	0
Keilor Wolves	2	0	0	2	1	9	0

MILO Boys West 14 B

	P	W	D	L	F	A	PT
Williamstown	2	2	0	0	7	0	9
Melbourne Knights	1	1	0	0	2	0	6
Altona City	3	2	0	1	9	8	6
WVSA	2	1	0	1	3	12	6
Altona Magic2	2	1	0	1	10	2	3
Altona Magic	3	1	0	2	8	8	3
Hoppers Crossing	3	0	0	3	2	11	0

MILO Boys West 13 A

	P	W	D	L	F	A	PT
Melbourne Knights	3	2	1	0	5	1	7
Sydenham Park	3	2	0	1	8	3	6
Sunshine Georgies	3	2	0	1	7	4	6
Keilor Park	2	1	1	0	4	0	4
South Yarra	2	1	1	0	5	3	4
St. Albans	2	1	0	1	2	1	3
Ballarat Academy	3	1	0	2	5	10	3
Gisborne	3	0	1	2	1	6	1
Avondale Heights	3	0	0	3	4	13	0

MILO Boys West 13 B

	P	W	D	L	F	A	PT
Keilor Park	2	2	0	0	4	2	9
WVSA	2	2	0	0	19	0	6
Melbourne Knights	2	2	0	0	13	1	6
Hoppers Crossing	1	1	0	0	7	0	6
Sunshine Heights	3	2	0	1	11	5	6
Altona City	2	1	0	1	4	1	3
Green Gully	2	0	0	2	1	5	3
Melbourne Lions	0				0	0	0
Melton	3	0	0	3	0	20	0
AVA Seagulls	3	0	0	3	2	27	0

MILO Boys West 13 C

	P	W	D	L	F	A	PT
Western Eagles	2	2	0	0	13	2	9
Brimbank	3	3	0	0	13	3	9
Heidelberg Stars	2	0	2	0	3	3	5
Maribyrnong Greens	3	1	1	1	8	6	4
Hoppers Crossing	3	1	1	1	7	9	4
Melbourne Lions	2	1	0	1	2	3	3
Yarraville	2	0	0	2	1	8	3
Heidelberg Utd	3	0	2	1	1	3	2
AVA Seagulls	2	0	0	2	2	13	0

MILO Boys West 12 A

	P	W	D	L	F	A	PT
Green Gully	3	3	0	0	10	0	9
Gisborne	3	2	1	0	7	4	7
WVSA	3	1	2	0	6	2	5
Cairnlea	3	1	1	1	8	3	4
Altona City	2	1	1	0	4	1	4
Melbourne Knights	3	1	1	1	5	4	4
Keilor Park	2	1	0	1	6	6	3
BASL	3	1	0	2	3	8	3
Hoppers Crossing	3	0	0	3	2	12	0
Avondale Heights	3	0	0	3	2	13	0

MILO Boys West 12 B

	P	W	D	L	F	A	PT
Altona City	3	2	1	0	13	3	7
Williamstown	3	2	1	0	8	3	7
Green Gully	2	2	0	0	17	0	6
Sunshine Georgies	2	2	0	0	5	1	6
Altona Magic	1	1	0	0	11	0	3
Laverton Park	3	1	0	2	9	6	3
Keilor Park	3	1	0	2	6	13	3
St. Albans	3	1	0	2	5	12	3
Gisborne	3	0	0	3	2	18	0
Sydenham Park	3	0	0	3	0	20	0

MILO Boys West 12 C

	P	W	D	L	F	A	PT
Brimbank City	3	3	0	0	10	1	9
Melton	3	2	1	0	16	0	7
Wyndham Olympic	3	2	1	0	12	0	7
Ballarat Academy	3	2	0	1	15	3	6
Brimbank	2	2	0	0	8	0	6
North Sunshine Eagles	3	1	0	2	4	5	3
Sunbury Utd	1	0	0	1	0	5	0
Williamstown	3	0	0	3	1	9	0
Spring Hills	2	0	0	2	0	13	0
Avondale Heights	3	0	0	3	0	30	0

MILO Boys West 11 Kangaroos Green

	P	W	D	L	F	A	PT
Gisborne	3	2	1	0	8	1	7
Altona City	3	1	2	0	4	2	5
Brimbank	3	1	2	0	3	1	5

Keilor Park	2	1	1	0	9	2	4
Green Gully	2	1	1	0	6	1	4
Altona Magic	3	1	0	2	3	8	3
Williamstown	3	0	2	1	5	6	2
Hoppers Crossing	2	0	1	1	3	5	1
BASL	0				0	0	0
Melbourne Knights	3	0	0	3	1	16	0

MILO Boys West 11 Kangaroos Red

	P	W	D	L	F	A	PT
Melbourne Knights	3	3	0	0	23	0	9
WVSA	2	2	0	0	18	0	9
Green Gully	2	2	0	0	14	1	9
South Yarra	3	2	0	1	6	4	6
Sunshine Georgies	2	1	0	1	6	4	6
Sydenham Park	3	2	0	1	6	7	6
St. Albans	3	0	0	3	2	16	0
Keilor Park	3	0	0	3	0	18	0
Melton	3	0	0	3	1	26	0

MILO Boys West 11 Joeys Blue

	P	W	D	L	F	A	PT
Cairnlea	3	3	0	0	19	1	9
Flemington Eagles	3	3	0	0	18	2	9
Keilor Wolves	3	2	0	1	12	3	6
Williamstown	3	2	0	1	14	7	6
Spring Hills	3	2	0	1	11	7	6
Hoppers Crossing	3	1	1	1	4	10	4
Maribyrnong Greens	3	1	0	2	8	12	3
Brimbank	3	0	1	2	1	15	1
Altona City	3	0	0	3	5	16	0
Gisborne	3	0	0	3	0	19	0

MILO Girls S/E 16

	P	W	D	L	F	A	PT
Baxter	2	2	0	0	10	3	6
Boronia	2	1	1	0	8	2	4
Eltham North	3	1	1	1	7	5	4
Rosebud	2	1	0	1	2	2	3
Boroondara Lions	3	1	0	2	3	6	3
Berwick Kings	3	1	0	2	4	15	3
Phillip Island	0				0	0	0
Whitehorse	1	0	0	1	1	2	0

MILO Girls Metro 16 A

	P	W	D	L	F	A	PT
Epping City	3	3	0	0	25	2	9
Whittlesea Stallions	3	3	0	0	23	0	9
Brighton	3	2	0	1	7	3	6
Ashburton	2	1	0	1	3	3	6
Beaumaris	3	1	1	1	5	5	4
Glen Eira	2	0	0	2	0	6	3
South Eastern Piranhas	3	1	0	2	3	10	3
Langwarrin	2	0	0	2	2	28	3
Richmond	3	0	1	2	2	13	1

MILO Girls Metro 16 B

	P	W	D	L	F	A	PT
Boroondara Lions	1	1	0	0	7	0	9
Mornington	2	1	1	0	4	3	7
Knox City	2	2	0	0	9	1	6
Watsonia Heights	2	1	0	1	4	4	6
Croydon City Arrows	0				0	0	6
Berwick City	3	1	0	2	3	10	3
Sherbrooke Rangers	3	1	0	2	2	9	3
East Bentleigh	3	0	1	2	4	6	1

MILO Girls Metro 16 C

	P	W	D	L	F	A	PT
Chelsea	3	2	1	0	7	1	7
Sandringham City	3	2	1	0	6	2	7
Eastern Lions	2	2	0	0	7	0	6
North Caulfield	2	1	0	1	3	3	6
Dandenong City	2	1	0	1	1	1	6
Endeavour Utd	2	0	2	0	1	1	5
Hampton Park Utd	3	1	0	2	6	8	3
Keilor Park	3	0	0	3	2	8	0
Brighton	2	0	0	2	0	9	0

MILO Girls N/W 16 D

	P	W	D	L	F	A	PT
North City Lions	2	2	0	0	8	1	9
Diamond Valley Utd	2	2	0	0	5	0	9
Westgate	3	2	0	1	16	2	6
Ballarat Academy	3	2	0	1	6	4	6
Sunshine Georgies	2	1	0	1	9	5	3
Sunbury Utd	1	0	0	1	0	2	3
Moreland Utd	3	1	0	2	3	8	3
Altona City	3	1	0	2	3	10	3
Melton	3	0	0	3	1	19	0

MILO Girls Metro 15 A

	P	W	D	L	F	A	PT
WVSA	2	2	0	0	7	0	6
Brighton	2	2	0	0	6	2	6
Langwarrin	3	2	0	1	4	3	6
Casey Comets	3	1	1	1	4	6	4
Brunswick Zebras	2	1	0	1	8	2	3
Berwick City	2	1	0	1	6	3	3
Doncaster Rovers	2	0	1	1	2	8	1
Richmond	1	0	0	1	0	1	0
North Caulfield	3	0	0	3	0	12	0

MILO Girls Metro 15 B

	P	W	D	L	F	A	PT
Meadow Park	3	3	0	0	8	4	9
Keilor Park	3	2	1	0	11	4	7
Glen Waverley	3	2	1	0	10	7	7
Whitehorse	3	1	1	1	13	11	4
Brighton	3	1	1	1	13	11	4
Glen Eira	3	1	1	1	1	2	4
Brunswick City	3	1	0	2	3	5	3
Sandringham City	3	0	2	1	2	3	2
Ashburton	3	0	1	2	3	7	1
Mooroolbark	3	0	0	3	0	10	0

MILO Girls Metro 15 C

	P	W	D	L	F	A	PT
Baxter	3	3	0	0	31	0	9
Harrisfield Hurricanes	3	3	0	0	11	3	9
Keilor Wolves	3	2	1	0	7	4	7
Pascoe Vale	3	2	0	1	10	5	6
Ringwood City	3	1	1	1	8	6	4
Casey Panthers	3	1	0	2	19	9	3
Gisborne	3	1	0	2	8	10	3
Seaford Utd	3	1	0	2	4	25	3
Boronia	3	0	0	3	2	14	0
Altona East	3	0	0	3	0	24	0

MILO Girls Metro 14 A

	P	W	D	L	F	A	PT
Sandringham City	2	2	0	0	19	0	9
Doncaster Rovers	3	3	0	0	10	4	9
Boroondara Lions	3	2	1	0	10	2	7

Bundoora Utd	2	1	0	1	4	2	3
Berwick City	2	0	0	2	1	7	3
Beaumaris	3	1	0	2	3	11	3
Ashburton	2	0	0	2	0	17	3
Brighton	3	0	2	1	4	6	2
Croydon City Arrows	2	0	1	1	1	3	1

MILO Girls Metro 14 B

	P	W	D	L	F	A	PT
Dandenong Thunder	3	3	0	0	8	2	9
Caulfield Utd	3	3	0	0	7	1	9
Peninsula	3	1	1	1	5	5	4
Baxter	3	1	1	1	3	4	4
Hoppers Crossing	3	1	0	2	12	4	3
Sherbrooke Rangers	2	1	0	1	2	2	3
Brunswick Zebras	2	1	0	1	1	1	3
Richmond	3	1	0	2	1	3	3
Beaumaris	2	0	0	2	1	5	0
Sunbury Utd	2	0	0	2	0	13	0

MILO Girls Metro 14 C

	P	W	D	L	F	A	PT
Carrum Utd	3	3	0	0	10	3	9
East Bentleigh	3	3	0	0	6	1	9
Sandringham City	3	2	0	1	15	5	6
Altona City	3	2	0	1	12	7	6
Watsonia Heights	3	1	1	1	8	1	4
Langwarrin	3	1	0	2	8	6	3
Brighton	2	1	0	1	1	3	3
Doncaster Rovers	2	0	1	1	1	7	1
Eltham North	3	0	0	3	1	9	0
Box Hill Inter	3	0	0	3	1	21	0

MILO Girls Metro 13 A

	P	W	D	L	F	A	PT
Ashburton	3	3	0	0	10	1	9
BASL	3	3	0	0	8	0	9
Brighton	3	3	0	0	8	3	9
Sherbrooke Rangers	3	1	1	1	4	3	4
Sandringham City	3	1	1	1	3	2	4
Boroondara Lions	3	1	0	2	4	5	3
Glen Eira	3	1	0	2	2	8	3
North Caulfield	3	0	2	1	0	1	2
Berwick City	3	0	0	3	0	7	0
Croydon City Arrows	3	0	0	3	2	11	0

MILO Girls Metro 13 B

	P	W	D	L	F	A	PT
Alphington	3	3	0	0	11	1	9
Essendon Royals	3	2	1	0	7	2	7
Glen Eira	3	2	0	1	10	3	6
Brunswick Zebras	3	2	0	1	2	5	6
Boronia	2	1	0	1	3	2	3
Caulfield Utd	2	0	1	1	3	6	1
Bundoora Utd	2	0	0	2	0	3	0
Peninsula	2	0	0	2	0	5	0
Brighton	2	0	0	2	0	9	0

MILO Girls Metro 13 C

	P	W	D	L	F	A	PT
Diamond Valley Utd	3	3	0	0	13	1	9
Pascoe Vale	3	3	0	0	12	1	9
Nunawading City	3	3	0	0	11	1	9
Mornington	3	2	0	1	8	8	6
Glen Waverley	3	1	1	1	7	7	4
Sherbrooke Rangers	3	1	0	2	3	8	3
Baxter	3	1	0	2	2	8	3
Port Melbourne	3	0	1	2	4	7	1
South Yarra	3	0	0	3	0	7	0
North Caulfield	3	0	0	3	1	13	0

MILO Girls Metro 12 A

	P	W	D	L	F	A	PT
Ashburton	2	2	0	0	6	0	9
Richmond	2	2	0	0	5	2	9
Sherbrooke Rangers	1	1	0	0	6	0	6
Croydon City Arrows	3	2	0	1	5	1	6
Boroondara Lions	3	2	0	1	4	3	6
Carrum Utd	3	1	1	1	2	2	4
Sandringham City	2	0	1	1	1	2	1
Brighton	3	0	0	3	1	5	0
North Caulfield	3	0	0	3	0	15	0

MILO Girls Metro 12 B

	P	W	D	L	F	A	PT
Keilor Park	3	3	0	0	15	0	9
Monash City	2	1	1	0	4	1	7
Knox City	2	1	0	1	4	3	6
Box Hill Inter	1	0	0	1	0	6	6
FC Bulleen Lions	3	1	1	1	3	3	4
Hoppers Crossing	1	0	0	1	0	2	3
Eltham North	3	1	0	2	5	9	3
Brunswick Zebras	1	0	0	1	0	7	3

	P	W	D	L	F	A	PT
Sydenham Park	3	3	0	0	20	1	9
Beaumaris	2	2	0	0	10	1	9
Glen Waverley	2	2	0	0	8	2	9
Brighton	3	2	0	1	13	10	6
Heidelberg Utd	2	0	0	2	0	14	3
Brunswick Zebras	3	0	0	3	3	7	0
Watsonia Heights	3	0	0	3	1	20	0

MILO Girls Metro 11 A

	P	W	D	L	F	A	PT
Richmond	2	2	0	0	12	1	9
Dandenong Thunder	2	2	0	0	3	1	9
Ashburton	3	2	0	1	8	2	6
Keilor Park	3	2	0	1	4	3	6
Boroondara Lions	3	2	0	1	3	3	6
Beaumaris	2	1	0	1	2	2	6
Sandringham City	3	1	0	2	7	7	3
Brighton	3	0	0	3	1	11	0
North Caulfield	3	0	0	3	1	11	0

MILO Girls Metro 11 B

	P	W	D	L	F	A	PT
Berwick City	3	3	0	0	6	2	9
Richmond	3	2	1	0	9	5	7
Hampton	3	2	0	1	5	1	6
Brighton	3	2	0	1	5	2	6
Carrum Utd	3	1	1	1	1	2	4
Sunbury Utd	3	1	0	2	7	6	3
Ashburton	3	1	0	2	3	3	3
Glen Eira	3	1	0	2	2	8	3
Sherbrooke Rangers	3	0	2	1	3	4	2
Oakleigh	3	0	0	3	0	8	0

By Steven Gray

KNIGHTS LEAD THE WAY

Boronia Knights are the league leaders after round two of the Bayside Premier League with the extra bonus of being the only team to have won both of their matches. This season is already proving to be a very even and balance.

Peninsula Strikers was the team that Boronia Knights got the better of this round with the Knights securing a 3 - 2 win to take top spot. This loss for Peninsula Strikers now has them rock bottom with not a single point to their name. It is still very long way to go and plenty of time to pick themselves up. For Boronia Knights it was a very good outing for Trent Pfeisterer with a double along with a single for Jarrod White.

Another team that has yet to gain a point is surprisingly Bayswater Strikers. They hosted the newly promoted Parkmore but given the amount of chances the Strikers had, they would have been gutted by the loss as it was Parkmore that made the most of their limited opportunities to win 2 – 1. That plus the fact that Parkmore where contesting with only ten men for most of the second half marks it a great win to them. Parkmore now has four points after a draw in the first round to Westernport and will only get better one expect.

Parkmore's Zoltan Seci scored a double to take him top of the goal scoring list with four whilst Glen Brown netted his first for Bayswater.

Hampton Park United fired four against Westernport who may have a tough time this season after losing a number of valuable players over the break. This was a very good win for Hampton Park with John Akdogan with two of those goals. Hampton Park is on four points after a draw to Langwarrin in round 1. Westernport remains with one point.

Close neighbors Croydon Ranges and Mt Lilydale Old Collegians both gained a point from their encounter with Croydon Ranges scoring an equaliser thanks to Kevin Mills after Mt Lilydale's Joe Drago heading one early in the second half.

Rosebud was in great form over Langwarrin with the former club winning 5 – 0. It was one of those days where everything seem to went right for Rosebud but from reports Langwarrin did not play that all that bad. Justin Sheppard scores twice with Tony Beasy, Brett Cowie and Gary Sheppard all scoring one apiece.

RESULTS

Boronia Knights	**3 - 2**	**Pen Strikers**
Bayswater Strikers	**1 - 2**	**Parkmore**
Rosebud	**5 - 0**	**Langwarrin**
Hampton Park United	**4 - 0**	**Westernport**
Croydon Ranges	**1 - 1**	**Mt Lilydale**

Right: **A Croydon Ranges player about to strike the ball during some recent Bayside League action.**

LOCAL RIVALRY CONTINUES

Rosebud 1 Seaford United 2

The rivalry between Seaford United and Rosebud continued today in this hard fought win by Seaford. Rosebud's superior passing early in the game was only matched by Seaford's defences ability to soak up Rosebud's relentless pressure.

Seaford were the first to hit the lead with a well finished goal by Macker. Rosebud never let there heads down and continued to pass the ball well with Seaford finding it difficult to pick up players all over the pitch.

Quentin, playing his first ever game between the sticks, played a great game conceding a goal that was well taken by a determined Rosebud forward from an excellent in swinging ball. (Not even Reina playing on the green turf at Anfield could have stopped it!)

With some slight changes at half time, notably Danny Noonan moving to the centre of midfield Seaford sensed a win was possible. With no ref for the game Rosebud officials did a great job. With the exception of disallowing a well taken goal from Seaford's luckless Irish forward, who pounced on a ball spilled from the hands of Rosebuds goalkeeper after colliding with his own player, they did a great job!

The game was played hard , with no team willing to give up anything, Seaford having to clear their lines on 3 or 4 occasions and not finishing at the other end. It wasn't until late in the game that Seaford's highest goal scorer, Andrew Cook, managed to pot the ball pass Rosebuds keeper to put the pressure back onto Rosebud.

With Rosebud down to 10 men they could have snatched a goal near the death to earn a well deserved draw but Seaford's defence once again stool tall. This was a great win for Seaford as they know how tough it is to go to Rosebud and come away with anything let alone a win.

Seaford United playing in their new sponsored strip (sponsored by Derek Finiciarrio's company MPC – Melbourne Precast Concrete) would like to thank Derek for his sponsorship and let him know a couple of brown stubbies are on their way!

With thanks to Seaford United.

Bayside Premier League

	P	W	D	L	F	A	Pts
1 Boronia Knights	2	2	0	0	4	2	6
2 Hampton Park	2	1	1	0	6	2	4
3 Croydon Ranges	2	1	1	0	4	2	4
4 Parkmore	2	1	1	0	5	4	4
5 Mt Lilydale	2	1	1	0	2	1	4
6 Rosebud	2	1	0	1	5	1	3
7 Westernport	2	0	1	1	3	7	1
8 Langwarrin	2	0	1	1	2	7	1
9 Bayswater	2	0	0	2	1	3	0
10 Peninsula Strik	2	0	0	2	3	6	0

Women's Division Stage 1

	P	W	D	L	F	A	Pts
1 Cuscatlan	2	2	0	0	14	1	6
2 Seaford United	2	2	0	0	11	0	6
3 Chelsea	2	2	0	0	4	0	6
4 Phillip Island	2	1	0	1	14	4	3
5 Frankston Pines	2	1	0	1	5	4	3
6 Langwarrin	2	1	0	1	5	5	3
7 Rosebud A	2	1	0	1	4	5	3
8 Hampton Park	2	1	0	1	4	8	3
9 Boronia Maidens	2	1	0	1	2	9	3
10 Penin. Fillies	2	0	0	2	0	5	0
11 Rosebud B	2	0	0	2	0	6	0
12 Westernport	2	0	0	2	3	19	0

Division 2

	P	W	D	L	F	A	Pts
1 Braeside	2	2	0	0	9	0	6
2 Cuscatlan	2	2	0	0	8	0	6
3 Endeavour B	2	1	1	0	10	5	4
4 Morn Pirates	2	1	0	1	2	2	3
5 Montrose	2	1	0	1	4	6	3
6 Croydon Ranges	2	1	0	1	2	5	3
7 Boronia Barons	2	0	2	0	6	6	2
8 Carrum United	2	0	1	1	2	3	1
9 Baxter Falcons	2	0	0	2	1	8	0
10 Frankston Pines	2	0	0	2	1	10	0

Bayside Premier Reserves

	P	W	D	L	F	A	Pts
1 Croydon Ranges	2	2	0	0	6	3	6
2 Hampton Park	2	2	0	0	5	3	6
3 Boronia Colts	2	1	1	0	6	4	4
4 Bayswater	2	1	1	0	4	3	4
5 Westernport	2	1	0	1	4	4	3
6 Peninsula Strik	2	0	1	1	7	8	1
7 Langwarrin	2	0	1	1	3	4	1
8 Rosebud	2	0	1	1	1	3	1
9 Mt Lilydale	2	0	1	1	1	3	1
10 Parkmore	2	0	0	2	4	6	0

Division 1

	P	W	D	L	F	A	Pts
1 Brighton OB	2	2	0	0	6	3	6
2 Mornington	2	1	1	0	4	2	4
3 Baxter Eagles	2	1	0	1	9	4	3
4 Cerberus	2	1	0	1	8	7	3
5 Knox City	2	1	0	1	5	4	3
6 Montrose	2	1	0	1	2	4	3
7 Endeavour Sport	2	1	0	1	7	10	3
8 Casey Comets	2	0	1	1	2	3	1
9 Monash	2	0	1	1	1	3	1
10 Phillip Island	2	0	1	1	4	8	1

Legends

	P	W	D	L	F	A	Pts
1 Seaford United	2	2	0	0	8	2	6
2 Morn Glory	2	1	1	0	12	4	4
3 Montrose	2	1	1	0	8	6	4
4 Chelsea O.Boys	2	1	1	0	6	5	4
5 Langy Legends	2	1	0	1	6	4	3
6 Boronia Cavs	2	1	0	1	6	6	3
7 Rosebud Dinos	2	1	0	1	3	3	3
8 Frankston Pines	2	0	1	1	5	6	1
9 Hampton Park	2	0	0	2	4	10	0
10 Croydon O.Boys	2	0	0	2	1	13	0

BAYSWATER INDOOR SOCCER SHOP
20% OFF ALL FOOTWEAR
SUPPLIERS OF: **COVO**NIKE** MITRE**PATRICK**ONLY SPORT**
FFV APPROVED TEAM WEAR AND SOCCERBALLS
FOR THE BEST CLUB DEALS OF BALLS, GLOVES AND TEAMWEAR
20% OFF ALL FOOTWEAR
13 BURTON COURT, BAYSWATER PHONE 9729 1999
HOURS: MON-FRI 10AM-10PM SAT 9AM TO 1PM

England Round-up

A Pom's Home View by Succeroo

The last of the English domestic trophies were wrapped up by the FA Cup final at the new Wembley this weekend. A late goal in extra time by Didier Drogba secured victory for Chelsea over Manchester United.

Drogba's predetor insticts produced a rare moment of brilliance in a game that failed to live up to the excitement expected of a 'dream final'. Chelsea did however complete a cup Double, having also won the Carling Cup in February.

The Blues are not the most entertaining team to watch, but their resilience showed their strength of character and their winning mentality. The 'final' was the perfect game for them, as they took control and slowed it down.

United only know how to play fast. When they play slow, as they did in Milan and against Chelsea, they don't win. Manchester United looked tierd, their big players didn't play, they weren't fluent, found no rhythm and let Chelsea tactically outplay them.

Chelski parade their new trophy through the streets of London.

Elsewhere, in the other English professional leagues, all the relegation places have been reluctantly filled and the final play-offs for the remaining promotion spots are taking place this weekend. Derby and West Brom have arguably the biggest game with the gateway to the pot of gold they call the Premiership.

Results

FA Cup Final

Chelsea 1 -

Manchester United 0

Premiership Golden Boot

Player	Team	TOT
Drogba	Chelsea	19
Ronaldo	Man Utd	16
McCarthy	Blackburn	15
Rooney	Man Utd	14
Bent	Charlton	12
Doyle	Reading	12
Kuyt	Liverpool	12
Yakubu	Middlesbro'	12

Drogba's predator insticts cements his position as top Premiership striker.

The Premiership

Final Table

	P	GD	PTS
1 Man Utd	38	56	89
2 Chelsea	38	40	83
3 Liverpool	38	30	68
4 Arsenal	38	28	68
5 Tottenham	38	3	60
6 Everton	38	16	58
7 Bolton	38	-5	56
8 Reading	38	5	55
9 Portsmouth	38	3	54
10 Blackburn	38	-2	52
11 Aston Villa	38	2	50
12 Middlesbro'	38	-5	46
13 Newcastle	38	-9	43
14 Man City	38	-15	42
15 West Ham	38	-24	41
16 Fulham	38	-22	39
17 Wigan	38	-22	38
18 Sheff Utd	38	-23	38
19 Charlton	38	-26	34
20 Watford	38	-30	28

Champions League:
- Man Utd (Champions)
- Chelsea (Carling & FA Cup)
- Liverpool
- Arsenal

Uefa Cup:
- Tottenham
- Everton
- Bolton

Relegated:
- Sheff Utd
- Charlton
- Watford

The Championship

Final Table

	P	GD	PTS
1 Sunderland	46	29	88
2 Birmingham	46	25	86
3 Derby	46	16	84
4 West Brom	46	26	76
5 Wolves	46	3	76
6 Southampton	46	24	75
7 Preston	46	11	74
8 Stoke	46	21	73
9 Sheff Wed	46	4	71
10 Colchester	46	14	69
11 Plymouth	46	1	67
12 Cryst'l Palace	46	8	65
13 Cardiff	46	4	64
14 Ipswich	46	5	62
15 Burnley	46	3	57
16 Norwich	46	-15	57
17 Coventry	46	-15	56
18 QPR	46	-14	53
19 Leicester	46	-15	53
20 Barnsley	46	-32	50
21 Hull	46	-16	49
22 Southend	46	-33	42
23 Luton	46	-28	40
24 Leeds	46	-26	36

Promoted:
- Sunderland
- Birmingham

Play off fixture: Monday, 28 May 2007
- Derby v West Brom

Relegated:
- Southend
- Luton
- Leeds

League One

Final Table

	P	GD	PTS
1 Scunthorpe	46	38	91
2 Bristol City	46	24	85
3 Blackpool	46	27	83
4 Nottm Forest	46	24	82
5 Yeovil	46	16	79
6 Oldham	46	22	75
7 Swansea	46	16	72
8 Carlisle	46	-1	68
9 Tranmere	46	5	67
10 Millwall	46	-3	66
11 Doncaster	46	5	63
12 Port Vale	46	-1	60
13 Crewe	46	-6	60
14 Northampton	46	-3	59
15 Huddersfield	46	-9	59
16 Gillingham	46	-21	59
17 Cheltenham	46	-12	54
18 Brighton	46	-9	53
19 Bournemouth	46	-14	52
20 Leyton Orient	46	-16	51
21 Chesterfield	46	-8	47
22 Bradford	46	-18	47
23 Rotherham	46	-17	38
24 Brentford	46	-39	37

Promoted:
- Scunthorpe
- Bristol City

Play off fixture: Sunday, 27 May 2007
- Yeovi v Blackpool

Relegated:
- Bradford
- Rotherham
- Brentford

League Two

Final Table

	P	GD	PTS
1 Walsall	46	32	89
2 Hartlepool	46	25	88
3 Swindon	46	20	85
4 MK Dons	46	18	84
5 Lincoln City	46	11	74
6 Bristol Rovers	46	7	72
7 Shrewsbury	46	22	71
8 Stockport	46	11	71
9 Rochdale	46	20	66
10 Peterborough	46	9	65
11 Darlington	46	-4	65
12 Wycombe	46	5	62
13 Notts County	46	2	62
14 Barnet	46	-15	59
15 Grimsby	46	-16	59
16 Hereford	46	-8	55
17 Mansfield	46	-5	54
18 Chester	46	-8	53
19 Wrexham	46	-22	51
20 Acc' Stanley	46	-11	50
21 Bury	46	-15	50
22 Macclesfield	46	-22	48
23 Boston Utd	46	-29	36
24 Torquay	46	-27	35

Promoted:
- Walsall
- Hartlepool
- Swindon

Play off fixture: Saturday, 26 May 2007
- Bristol Rovers v Shrewsbury

Relegated:
- Boston Utd
- Torquay

All facts and fictions borrowed from the following websites: www.bbc.co.uk/ www.premierleague.com/ www.sundaymirror.co.uk/ www.express.co.uk/ www.dailymail.co.uk/ www.mirror.co.uk/ www.dailystar.co.uk/ www.telegraph.co.uk/ www.guardian.co.uk/ www.independent.co.uk/ www.thesun.co.uk/ www.timesonline.co.uk/ www.dailyrecord.co.uk/ www.newsoftheworld.co.uk/ www.people.co.uk/

DE JA VU IN ATHENS...AGAIN!

Milan captain and legend Paolo Maldini will be aiming to recover from knee trouble to appear in an incredible eighth final when AC take on Liverpool in the Champions League final in Athens on Thursday morning.

After the disappointment of losing out to Liverpool in 2005 the 38 year old will once again be looking to pick up his fifth winners medal to go with those from 1989, 1990, 1994 and 2003. He's unlikely to repeat his trick of scoring the fastest ever Champions League final goal as he did in 2005 but his experience could be invaluable to Milan's back four.

Kaka is the obvious attacking threat to Liverpool. Since the departure of Andriy Shevchenko to Chelsea the Brazilian has become the focal point of Milan's attack and he's already racked up ten goals in this season's Champions League most notably three goals in the two leg semi-final win over Man United. In fact since scoring the extra time winner against Celtic to take Milan into the quarterfinals he's scored in every game apart from the impressive 2-0 away win in Munich.

Liverpool haven't had as reliable a scorer this year and will rely on Steven Gerrard to provide the spark in the same way he did when he dragged them back from 3-0 down in the 2005 final. He'll find it tough though against Gennaro Gattuso who picked up many people's man of the match award in the 3-0 demolition of Man United at the San Siro. The tough tackling midfielder dominated the game and even showed that he's picked up some quality English swearing and rude gesturing in a late altercation with Paul Scholes. He not only terrorised the United midfield but also seem terrify his own manager, Carlo Ancelloti, who tried to give him a wide berth after he replaced Gattuso with Cafu late on in an attempt to save him from a red card.

Liverpool's chief injury concern is Dutchman Bolo Zenden who has picked up an ankle injury during the team's training week at La Manga in Spain. Well at least Craig Bellamy didn't belt him with a stray nine iron. Reds manager Rafa Benitez will be hoping the experienced midfielder makes a recovery that allows him to slot into the left-side of midfield.

If not then Socceroo Harry Kewell will be hoping to get the nod after he came off the bench to replace Zenden and score from the penalty spot in Liverpool's final league fixture against Charlton. Kewell will be hoping to put an injury-ravaged couple of years behind him and add to the winner's medal he picked up in 2005.

Liverpool will be hoping to recreate the never say die attitude that took them through to that penalty shoot out two years ago and Carlo Ancelloti may live to regret his decision to criticise Benitez's team by claiming that "Technically, Liverpool are the worst team of the three English sides who reached the semi-finals" before going on to say that "Liverpool do not have the DNA of an English side. It is more of a Mediterranean team because of the coach". Gerrard and co will be aiming to prove him wrong.

The Champiops League Final will be broadcast live on SBS from 4.15am this Thursday.

By Nick Graham

Champions League Final

WIN YOURSELF A COPY

READER COMPETITION

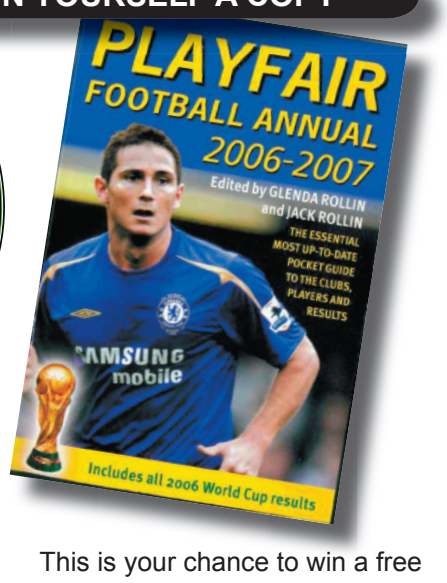

Playfair Football Annual
RRP: $24.95

Synopsis
The Playfair Football Annual is the essential, most up-to-date pocket guide to the clubs players and results - including the 2006 World Cup.
This ultimate pocket guide to the game provides:
A complete results service for the 2006 World Cup finals.
Champions League and UEFA Cup details.
An easy-to-follow club and player directory for English League clubs.
English and Scottish League and Cup coverage.
Everything you need to know in one handy format.

This is your chance to win a free copy.

First correct entry sent to **competition@goalweekly.com** wins!

Q. In which city will this week's Champions League Final between AC Milan and Liverpool be held?

a. Mumbai
b. Istanbul
c. Alice Springs

MELBOURNE SPORTS BOOKS

Wayne Rooney NEW BOOK	$35	Robbie Fowler NEW BOOK	$37
Steven Gerard/Liverpool FC NEW DBLE DVD	$35	Ryan Giggs NEW BOOK	$49
Greatest Moments of the World Cup NEW BOOK	$50	Michael Owen	$25
The History of the FA Cup NEW BOOK	$39	Rothmans Yearbook 2005-06	$65
Lee Sharpe NEW BOOK	$28	News of the World Football Annual 2005-06	$25
Rafael Benitez NEW BOOK	$35	Playfair Football Annual 2005-06	$25
Phil Thompson – Pinocchio NEW BOOK	$55	Thierry Henry NEW BOOK	$43
Jimmy Greaves NEW BOOK	$50	Patrick Veira NEW BOOK	$50
Jimmy Floyd Hasselbaink NEW BOOK	$50	FIFA 100 Year History	$85
50 Years Europe United – History of European Cup/Champions League NEW BOOK	$70	Terry Butcher NEW BOOK	$50
		Chelsea 100 Year History	$58
George Best: Blessed NEW BOOK	$27	El Diego: Maradona NEW BOOK	$26
Australia v Uruguay Programme	$10	Robert Pires – The Footballer	$30
Australia v Uruguay Match Highlights DVD	$33	Arsenal Illustrated History	$55
Joe Royle NEW BOOK	$59	Sir Bobby Robson NEW BOOK	$39
Frank Lampard – The Biography	$50	David Beckham NEW BOOK	$35
John Terry: My Winning Season	$50	Harry Kewell NEW DVD	$37
Bobby Moore by Tina Moore	$50	Diego Maradona NEW DVD	$35
Ronaldo – Journey of a Genius	$50	Futebol: History of Brazilian Soccer	$38
West ham United – 1989-2005 NEW BOOK	$38	Brilliant Orange History of Dutch Football	$28
FIFA Almanac of World Football 2006	$65	Sheilas, Wogs and Poofters: Johnny Warren	$22
Gazza – Paul Gascoigne Book	$28	Arsene Wenger (paperback)	$29
Chelsea FC DVD Set 2004-05	$45	Sir Alex Ferguson: Managing My Life	$25
Jose Morinho NEW BOOK	$37	Tony Adams: Addicted	$22

MANY FOOTBALL COACHING BOOKS AND DVD'S AVAILABLE – ALL LEVELS

All Credit Cards, Cheques & Money Orders accepted.
Add $8 for Postage & Packaging anywhere in Australia

80 Flinders Street, Melbourne, Victoria 3000
Open Mon-Sat 9.30am-5.30pm

Telephone: (03) 9662 1085 or (03) 9662 1086
Fax: (03) 9662 1282
www.melsportsbooks.com.au

support soccer street press

GET YOUR CLUB TO SUBSCRIBE TO GOAL! WEEKLY

www.goalweekly.com